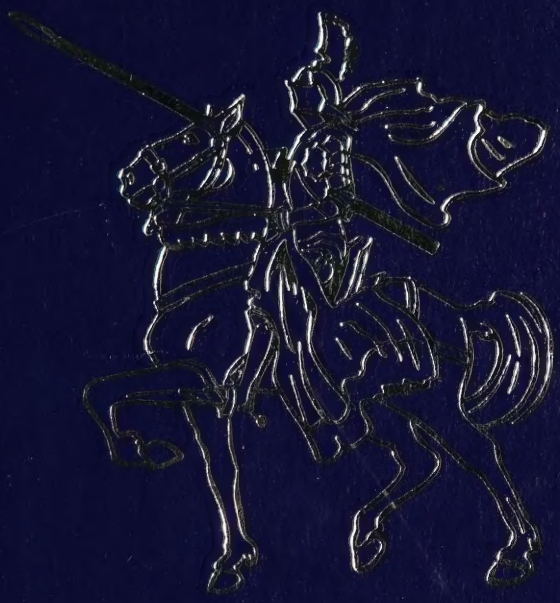

REFLECTOR 81

REF
373.75
R332
1981

Betty T. Rothwell

1981

COEBURN
COMMUNITY LIBRARY
COEBURN, VIRGINIA

Digitized by the Internet Archive
in 2021 with funding from
LYRASIS and LYRASIS Members

https://archive.org/details/reflectorthe1981coeb

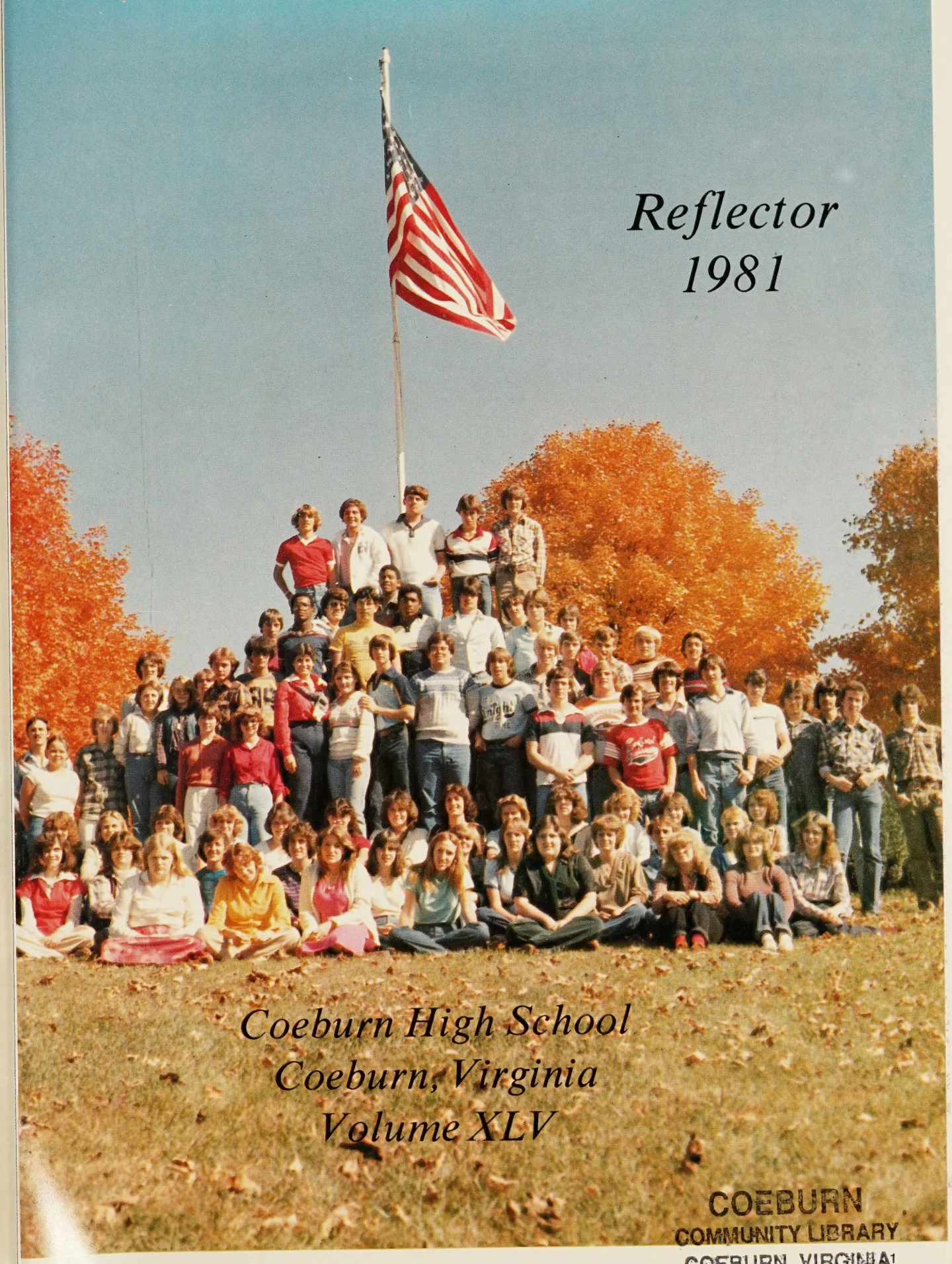

Reflector 1981

Coeburn High School
Coeburn, Virginia
Volume XLV

COEBURN
COMMUNITY LIBRARY
COEBURN, VIRGINIA

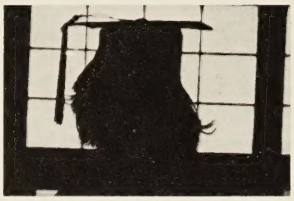

Juniors
Pg. . . . 60

"It's Our Turn!"

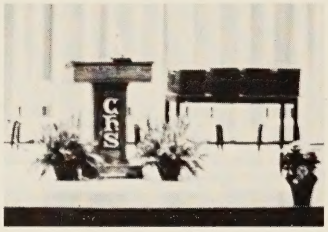

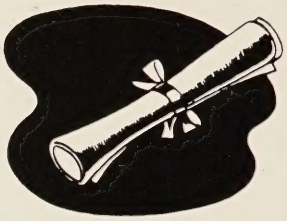

Sophomores
Pg. . . . 66

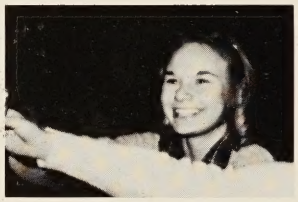

Lavendar and Cream

Seniors
Pg. . . . 4

Freshmen
Pg. . . . 72

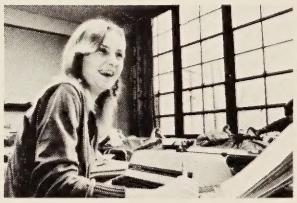

Events
Pg. . . . 20

Sub-Freshmen
Pg. . . . 78

SENIORS

Faculty
Pg. . . . 84

Sports
Pg. . . . 92

Flower
Orchid

Clubs
Pg. . . . 118

"Our goal of yesterday
s the starting point o
tomorrow."

Ads
Pg. . . . 148

PRESIDENT
Regina Bowlin

VICE-PRESIDENT
Denise Branham

SECRETARY
Denese Lane

TREASURER
Mark Hincher

Angela Addington

Karen Adkins

Norman Adkins

Tina Beaver

Jeff Bond

Marvin Bone

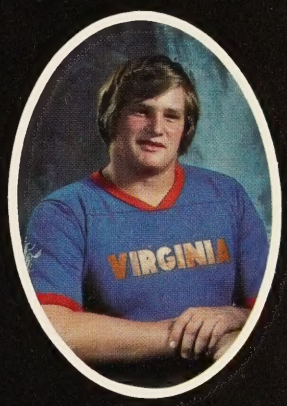

Richard Boone

Regina Bowlin

Lynn Braden

Denise Branham

Arthur Bright

Carlotta Bright

Selina Bruner

Jennifer Carico

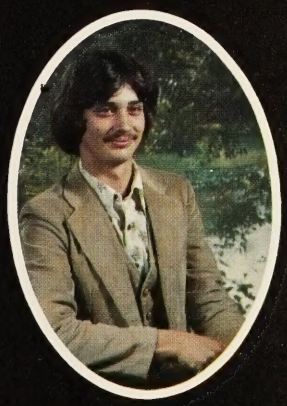
Billy Carty

Jimmy Clark

SENIOR SONG

"It's Our Turn"

It's our turn to see what we must
We hope you'll understand this time's
just for us
Because it's our turn, with no apologies
We've given up the truth to those
we've tried to please.

But now it's our turn
If we don't have all the answers
Well, at least we'll know we've taken
our share of chances
'Cause there ain't no use in holdin' on
When nothin' stays the same
So we'll let it rain
'Cause the rain ain't gonna hurt us
And we'll go
'Though we know it won't be easy.

It's our turn with no more room for lies
For years we've seen our lives through
other people's eyes
And now it's our turn to try and find
our way
And, if we should get lost, at least
we'll have today.

It's our turn
Yes, it's our turn
It's our turn, it's our turn.

It's our turn to see what we must
We hope you'll understand this time's
just for us
Because it's our turn to turn and say
goodbye
We sure would like to know that you're
still by our side, because . . .

It's our turn
Yes, it's our turn
It's our turn, it's our turn.

It's our turn to start from number one
Trying to undo some damage that's
been done
And now it's our turn to reach and
touch the sky
No one's gonna say at least we didn't
try.

MOTTO

Our goal of yesterday is the starting point of tomorrow.

COLORS

Lavender and Cream

FLOWER

Orchid

ANGELA RENEE ADDINGTON
Favorite Song: "In the Long Run"
Pastime: Being with that very special someone.
Favorite Saying: "You gotta 'be kiddin'."
Life Ambition: To have a good job, a nice husband, and to live happily ever after.
Highlight: October 6, 1979

KAREN RENEE ADKINS
"AKINS"
Favorite Song: "Dreamin'."
Pastime: Being with my special #30.
Favorite Saying: "Bite Me"
Life Ambition: To be with D.V.H. always
Highlight: August 16, 1979

NORMAN ERVIN ADKINS
Favorite Song: "Another One Bites the Dust"
Pastime: Just having a good time.
Favorite Saying: "You wish"
Life Ambition: To be the best in the world at something.

JEFF SCOTT BOND
Favorite Song: "I'm all right"
Pastime: Playing space-invaders
Favorite Saying: "Who cares?"
Life Ambition: To be on prime-time.

MARVIN BONE
Favorite Song: "Hell Ain't a Bad Place to Be"
Favorite Saying: "How ya doin'?"
Life Ambition: To play touch football with the Dallas Cowboys cheerleaders.

RICHARD DANIEL BOONE
"COCKY"
Favorite Song: "What a Fool Believes"
Pastime: Running around town
Favorite Saying: "I don't really care"
Life Ambition: To be an X-rated film star.
Highlight: Winning state in shot-put

REGINA DENISE BOWLIN
Favorite Song: "Lost in Love"
Pastime: Being with Eddie
Favorite Saying: "I promise"
Life Ambition: To live a healthy, wealthy, wise and happy life with the person I love most
Highlight: May 20, 1977

JOANNA LYNN BRADEN
Favorite Song: "Turn the Page"
Pastime: Being with Jeff Adkins
Favorite Saying: "Darn it"
Life Ambition: To be Jeff's wife
Highlight: Being married to Jeff

SHEILA DENISE BRANHAM
Favorite Song: "Take Your Time (Do It Right)"
Pastime: Being with my love
Favorite Saying: "I swear"
Life Ambition: To always be happy
Highlight: November 25, 1977

ARTHUR BRIGHT
Favorite Song: "Beatin' Around the Bush"
Pastime: Driving my 57 Chevy
Favorite Saying: "Maude"
Life Ambition: To be healthy, wealthy, and wise.

CARLOTTA OMEGA BRIGHT
Favorite Song: "I Just Want to Keep on Loving You"
Pastime: Being with the one I love, Bo
Favorite Saying: "I love You, Bo."
Life Ambition: To be able to see my beautiful straight teeth.
Highlight: February 9, 1979

SELINA SUE BRUNER
Favorite Song: "He's So Shy"
Pastime: R.D.W.
Favorite Saying: "Oh bull"
Life Ambition: Opening my own shop
Highlight: Summer of 1980

JENNIFER LYNN CARICO
Favorite Song: "He Means All to Me"
Pastime: Watching T.V.
Favorite Saying: "Good Grief"
Life Ambition: To love and be loved
Highlight: August 17, 1980

BILLY CARTY
Favorite Song: "Shining Star"
Pastime: Drinking Budweiser
Favorite Saying: "I like that"
Life Ambition: Truck driver

JIMMY CURTIS CLARK
Favorite Song: "Jessee"
Pastime: Lifting weights and playing football
Favorites Saying: "Huh?"
Life Ambition: Defensive line coach of a pro football team.

ADRIAN JAMES COLLINS
Favorite Song: "It's More Than a Feeling"
Pastime: Taking my favorite girl on a motorcycle ride.
Favorite Saying: "I'm serious"
Life Ambition: To make someone happy

MICHAEL ANTHONY COLLINS
"JOE-JOE"
Favorite Song: "Heart of Glass"
Pastime: Working on cars
Life Ambition: To be Imperial Wizard of the Ku Klux Klan
Highlight: To see Mr. Greear in a dress

KEVIN WAYNE COUCH
Favorite Song: "All Out of Love"
Pastime: Having fun with friends
Favorite Saying: "No way"
Life Ambition: To be a rich lawyer
Highlight: Graduation

ROBIN RENEA CULBERTSON
"NEA"

Adrian Collins

Rosa Collins

Kevin Couch

Robin Culbertson

Debra Dandy

Doug Deel

Lynn Dingus

Rhonda Ellis

Lori Fannon

Anthony Farmer

Donna Gibson

David Gilbert

Elbert Glover

Richard Green

Rhonda Hale

Madonna Hall

Rita Harvey

Rocky Hayes

Jennifer Helbert

Ronald Hill

Mark Hincher

Lester Hogg

Chester Holbrook

David Holbrook

Penny Hughes

Warren Jackson

Barry Jones

Glenda Keith

Annette Kern

Vickie Kerns

Billy Ketron

Bonnie Ketron

Pastime: Sports, skating, and being with friends
Favorite Saying: "How Dizzy"
Life Ambition: To become rich and famous/C.P.A.

DEBRA JO DANDY
Favorite Song: "I'm All Right"
Pastime: Playing basketball
Highlight: Graduation

DOUGLAS SCOTT DEEL
Favorite Song: "Upside Down"
Pastime: Playing pool
Life Ambition: To egg Willie Ratliff's car on Halloween night

JANET LYNN DINGUS
"LINUS"
Favorite Song: "Please Don't Go"
Pastime: Being with my favorite friends
Favorite Saying: "Hey, Baby"
Life Ambition: To someday be somebody that I will approve of
Highlight: Graduation

RHONDA JEAN ELLIS
Favorite Song: "More Than I Can Say"
Favorite Saying: "Say Hugh"
Pastime: Reading, working, and jogging
Life Ambition: To be an R.N. or a long-distance runner
Highlight: December 31, 1980

LORI NOEL FANNON
Favorite Song: "Lady"
Pastime: Being with my husband
Favorite Saying: "I Love You, Duane"
Life Ambition: Two kids and a dog
Highlight: October 6, 1980 — our wedding day

ANTHONY FARMER
Favorite Song: "I Love You More Than I Can Say"
Favorite Saying: "Get Off"
Life Ambition: To go in the Air Force and become a diesel mechanic

DONNA SUE GIBSON
"HUSHPUPPIE"
Favorite Song: "Into the Night"
Pastime: Being with David
Favorite Saying: "Accept the things I cannot change; the courage to change the things I can"
Life Ambition: To be successful

DAVID WESLEY GILBERT
Favorite Song: "Lady"
Pastime: Playing sports
Favorite Saying: "C'mon"
Life Ambition: To be happy and successful

ELBERT GLOVER
"BERT"
Favorite Song: "Shoot to Thrill"
Pastime: Shooting pool
Favorite Saying: "Oh, God"
Life Ambition: To be a lawyer
Highlight: Baseball season

RICHARD EDWIN GREEN
Favorite Song: "Woman"
Pastime: Running around
Favorite Saying: "Get off"
Life Ambition: To be a millionaire

RHONDA HALE
Favorite Song: "Lost in Love"
Pastime: Being with Mark
Favorite Saying: "You swear?"
Life Ambition: Good health, happiness, and love
Highlight: July 27, 1977

MADONNA RENEE HALL
Favorite Song: "More Than I Can Say"
Pastime: Being with David
Favorite Saying: "I love you, David"
Life Ambition: To be David's wife

RITA GAYLE HARVEY
Favorite Song: "Jessee"
Pastime: Listening to Bob Seger
Favorite Saying: "Never do today what you can put off until tomorrow"
Life Ambition: To become a nurse
Highlight: Passing English

ROCKY GLEN HAYES
Favorite Song: "Junkin' City"
Pastime: Running around
Favorite Saying: "Knock it off"
Life Ambition: To be a truck driver

JENNIFER LYNN HELBERT
Favorite Song: "Lost in Love"
Pastime: Riding around with Ricky
Favorite Saying: "I Love you, Ricky"
Life Ambition: To be a happily married pharmacist
Highlight: May 31, 1980

RONALD GENE HILL
Favorite Song: "Lady"
Pastime: Body work
Favorite Saying: "No, do you?"

JAMES MARK HINCHER
"HINCHNER"
Favorite Song: "Celebration"
Pastime: Having fun
Favorite Saying: "What can I say?"
Highlight: September 26, 1980 — Coeburn defeats Norton 6-0

CHESTER WAYNE HOLBROOK, JR.
"JOLIET JAKE, ELWOOD'S BRO."
Favorite Song: "You Shook Me All Night Long"
Pastime: Being with Jamie
Favorite Saying: "Here now"
Life Ambition: To sing the blues
Highlight: December 18, 1979

DAVID WAYNE HOLBROOK
Favorite Song: "Good Hearted Woman"
Pastime: Riding around with friends
Favorite Saying: "The Dukes of Different Strokes"
Life Ambition: To be a great general

PENNY HUGHES
Favorite Song: "Keep on Loving You"
Pastime: Staying out late with Barry
Favorite Saying: "I love you, Barry"
Life Ambition: Getting the most out of life
Highlight: December 13, 1980

BARRY CRAIG JONES
Favorite Song: "In the Heart of the Night"
Pastime: Spending time with friends
Favorite Saying: "Take it easy"
Life Ambition: To become a great machinist

GLENDA FAY KEITH
Favorite Song: "Lost in Love"
Pastime: Being with someone I love
Favorite Saying: "I love you"
Life Ambition: To become a writer

MARIA ANNETTE KERN
Favorite Song: "Smokey Mountain Rain"
Pastime: Roller skating
Favorite Saying: "Let's go skating"
Life Ambition: To become a Certified Public Accountant

VICKY JEANETTE KERN
"SHORTCAKE"
Favorite Song: "Into the Night"
Pastime: Being with Tommy
Favorite Saying: "I love you, Tommy"
Life Ambition: To be a good wife
Highlight: August 29, 1980

BILLY JOE KETRON, JR.
Pastime: Riding my motorcycle with Bonnie

BONNIE HOBBS KETRON
Favorite Song: "More Than I Can Say"
Pastime: Being with Billy
Favorite Saying: "I love you, Billy"
Highlight: Being married to Billy

KAREN DENESE LANE
"NEICEY"
Favorite Song: "Time in a Bottle"
Pastime: Talking
Favorite Saying: "That gets all over my nerves"
Life Ambition: To always be happy
Highlight: May 11, 1980

CHRISTOPHER MARK LAWSON
Favorite Song: "Suddenly"
Pastime: College women
Favorite Saying: "Ain't that a peach"
Life Ambition: To be the best at everything

DAVID LYNN LAWSON
Favorite Song: "The Fall"
Pastime: College women
Favorite Saying: "Gosh"
Life Ambition: To become a commercial artist and a well-known Playboy
Highlight: What happened to LMU's return box?

Denese Lane

Chris Lawson

David Lawson

Elizabeth Lawson

Karla Lawson

Kim Lawson

Paula Lawson

Eileen Livingston

Jeff Livingston

Paula Love

Chris McConnell

Darlene McConnell

Donna McCowan

Sherry McCoy

Patricia Marshall

Eddie Meade

Gina Meade

Glenn Meade

Jeanine Meade

Tanya Mitchell

Frank Mooney

Lee Mooney

Charlotte Moore

Mary Moore

Mike Morgan

Bobby Mullins

Diana Mullins

Sandra Mullins

Deana Mutter

Mary Odle

Lucinda Payne

Brian Pina

ELIZABETH CAROLEENE LAWSON
Favorite Song: "Lookin' for Love"
Pastime: Being with friends
Favorite Saying: "Really!"
Life Ambition: To get a good job and be happily married

KARLA DENISE LAWSON
Favorite Song: "The Tide is High"/"If"
Pastime: Riding around in Norton
Favorite Saying: "Finley"
Life Ambition: Getting my degree in C.P.A.
Highlight: January 1977

KIMBERLY WILLIAM LAWSON
"NERVES"
Favorite Song: "Shook Me All Night Long"
Pastime: Having fun
Favorite Saying: "Well, I'll be daggone"
Life Ambition: Talent scout for Dallas Cowboy Cheerleaders

PAULA ANN LAWSON
Pastime: Being with friends
Favorite Saying: "Ya don't say!"
Life Ambition: To be happily married

EILEEN LIVINGSTON
"LENO"
Favorite Songs: "Celebration"
Pastime: Being with my loved ones
Favorite Saying: "You know it"
Life Ambition: Staying like I am
Highlight: January 24, 1981

JEFFERY LYNN LIVINGSTON
"NUTTER-BUTTER"
Favorite Song: "Eighth Wonder"
Pastime: Spending time with that special person
Favorite Saying: "Get outta my face"
Life Ambition: To live the best life I can

PAULA MARIE LOVE
Favorite Song: "Starting All Over"
Pastime: Reading
Favorite Saying: "I bet"
Life Ambition: Being successful at what I choose to do
Highlight: Graduation

PATRICIA ANN MARSHALL
Favorite Song: "Lady"
Pastime: Goofing-off with my friends
Favorite Saying: "Oh man"
Life Ambition: To work with handicapped children
Highlight: Graduation

ANNE CHRISTINA McCONNELL
Favorite Song: "Cocaine"
Pastime: Partying with everybody
Favorite Saying: "What do you allow on the deal?"
Life Ambition: To find out what life is really all about

DONNA McCOWAN
"SHORTY"
Favorite Song: "I Love You More Than I can Say"
Pastime: Being with Ricky
Favorite Saying: "I love you, Ricky"
Life Ambition: To get the most out of life
Highlight: December 26, 1980

EDWARD GLENN MEADE
"EDDIE"
Favorite Song: "Hit Me With Your Best Shot"
Pastime: Being with Regina
Life Ambition: To live a happy life
Highlight: May 20, 1977

GINA VANDIVER MEADE
"TWINKIE"
Favorite Song: "Night Prowler"
Pastime: Talking to Lyle in Alaska
Favorite Saying: "I love you, Lyle"
Life Ambition: To be a good wife
Highlight: December 20, 1980 — our wedding day

GLENN CARSON MEADE
Favorite Song: "Go Your Own Way"
Pastime: Being with Teresa
Favorite Saying: "All right!"
Life Ambition: To be successful
Highlight: Getting my Corvette

JEANINE MEADE
Favorite Song: "More Than I Can Say"
Pastime: Being with Tim
Favorite Saying: "I love you, Tim"
Life Ambition: Being Tim Perry's wife

THEODORE MILLER
"MOE"
Favorite Song: "Rapper's Delight"
Pastime: Lifting weights
Favorite Saying: "What it looks like"
Life Ambition: To be a great comedian

TANYA LEE MITCHELL
"FISH"
Favorite Song: "Keep on Loving You"
Pastime: Acting crazy and staying out late with Mark
Favorite Saying: "Hey, Baby what's shaking?"
Highlight: St. Patrick's Day, 1980

FRANKLIN HAROLD MOONEY
"BLACK MAGIC"
Favorite Song: "Freedom"
Pastime: Sports
Favorite Saying: "Jo moma"
Life Ambition: To be a star on the Dallas Cowboy's football team

LEE MOONEY
"ICEMAN"
Favorite Song: "Celebration"
Pastime: Sports
Favorite Saying: "No"
Life Ambition: To become rich and famous
Highlight: Stomping Norton 6-0

CHARLOTTE STANLEY MOORE
Favorite Song: "More Than I Can Say"
Pastime: Being with Benjie
Favorite Saying: "I Love You, Benjie"
Life Ambition: Being successful
Highlight: December 24, 1980

MARY ALICE MOORE
Favorite Song: "He Came Through"
Pastime: Reading
Favorite Saying: "For the love of Pete"
Life Ambition: To get married in later years

MIKE MORGAN
Favorite Song: "Touch too Much"
Pastime: Going to parties
Favorite Saying: "Burn one"
Life Ambition: To be a professional

BOBBY JOE MULLINS
Favorite Song: "Heartache Tonight"
Pastime: Cruisin'
Favorite Saying: "Don't worry about it"
Life Ambition: To become a millionaire

DIANA LYNN MULLINS
Favorite Song: "Stay With Me"
Pastime: Being with friends
Favorite Saying: "Do what?"
Life Ambition: To be successful

SANDRA KAY MULLINS
Favorite Song: "Love You More Than I Can Say"
Pastime: Talking on the phone with Randy
Favorite Saying: "Darn it"
Life Ambition: Working in an office
Highlight: Being with the ones I love

DEANA MEFFERD MUTTER
Favorite Song: "The Way You Do"
Pastime: Being with Billy and Autumn
Favorite Saying: "I love you, Billy"
Life Ambition: To make a good wife and mother

MARY ANNE ODLE
Favorite Song: "There Is Still a Lot of Joy on This Side"
Pastime: Going to the children's home in Kentucky
Favorite Saying: "Your life is a gift from God; what you make of it is your gift to Him"
Life Ambition: Working

LUCINDA JANE PAYNE
"CINDY"
Favorite Song: "How Deep Is Your Love"
Pastime: Dancing
Favorite Saying: "Really"
Highlight: Graduation

EDWIN BRIAN PINA
"LIMPUS"
Favorite Song: "Master Blaster"
Pastime: Being with those wild and crazy guys
Favorite Saying: "Check out that Duke"
Life Ambition: To just be me

DAVID WILLIAM PORTER
"ELWOOD, JAKE'S BRO."
Favorite Song: "You Shook Me All Night Long"
Pastime: Golf and Stratomatic sports

David Porter

Steve Raleigh

Elaine Ramey

Tammy Ringley

Anthony Salyers

Steve Salyers

Jeff Sanders

Bill Smith

David Stallard

Will Stallard

Steve Steele

Danny Tackett

Jennifer Taylor

Steve Taylor

Stephanie Thompson

Sharon Wingler

Favorite Saying: "I'll be dipped"
Life Ambition: To sing the blues

STEVEN LYNN RALEIGH
Favorite Song: "Coward of the County"
Pastime: Being with someone I love
Favorite Saying: "I didn't take you to raise"
Life Ambition: To be a carpenter

TAMMY DENISE RINGLEY
"TAMMRA RAE"
Favorite Song: "Shining Star"
Pastime: Being with someone (Norton's #86)
Favorite Saying: "Friendly"
Life Ambition: To be happy and live life to its fullest
Highlight: August 11, 1980

ROBERT ANTHONY SALYERS
"BUZZ"
Favorite Song: "Rocking into the Night"
Pastime: Playing buzz
Favorite Saying: "Hello — o"
Life Ambition: A date with Sherry Long
Highlight: LMU trip

JEFF SANDERS
Favorite Song: "Hit Me With Your Shot"
Pastime: Playing sports
Favorite Saying: "Don't worry about it"
Life Ambition: To play baseball in the Pro

JENNIFER EDITH SMITH
Favorite Song: "Please Don't Go"
Pastime: Having fun
Favorite Saying: "Oh yeh"
Life Ambition: Get out of Coeburn

WILLIAM KEITH SMITH
Favorite Song: "All Out of Love"
Pastime: Lifting weights
Favorite Saying: "I don't know"
Life Ambition: Be a famous person

DAVID KYLE STALLARD
Favorite Song: "Love Hurts"
Pastime: Being with Donna
Favorite Saying: "I love you, Donna"
Life Ambition: To be successful

WILL STALLARD
Favorite Song: "Dream On" and "Her Strut"
Pastime: Baseball, golf and pool
Favorite Saying: "Why?"
Life Ambition: Airplane pilot or pro baseball player

HAROLD WAYNE STOUT
Favorite Song: "Forever"
Pastime: Being with Rhonda
Favorite Saying: "Prevoc"
Life Ambition: To be with Rhonda forever

JENNIFER DAWN TAYLOR
Favorite Song: "Love You More Than I Can Say"
Pastime: Being with Doc
Favorite Saying: "I love you, Doc"
Life Ambition: To travel all over

STEVE TAYLOR
Favorite Song: "Let Me Put My Love Into You"
Pastime: Playing baseball
Favorite Saying: "Nasty"
Life Ambition: To be a pro-baseball player

STEPHANIE THOMPSON
"STEPH"
Favorite Song: "Keep On Lovin' You"
Pastime: Watching late movies with Bobby
Favorite Saying: "Hey Baby, what's shaking?"
Life Ambition: To cook sweet potatoes for Bobby for the rest of our lives
Highlight: March 30, 1979

SHARON KAY WINGLER
Favorite Song: "Shining Star"
Pastime: Being with Lacey Maine
Favorite Saying: "It don't matter to me"
Life Ambition: Marriage
Highlight: Prom night 1981

My Way

MOST TALENTED: Cindy Payne, Steve Steele

MOST LIKELY TO SUCCEED: Mark Hincher, Stephanie Thompson, Bobby Mullins

CLASS CLOWNS: Chester Holbrook, Tanya Mitchell

MOST ATHLETIC: Karla Lawson, Frank Mooney

FLIRTIEST: Tammy Ringley, Anthony Salyers

MOST DEVOTED: Denese Lane, Jimmy Clark

MOST ATTRACTIVE: Rhonda Hale, David Gilbert

BEST ALL-AROUND:
Regina Bowlin,
Eddie Meade

BEST PERSONALITY: Denise Branham, Jeff Bond

WITTIEST: Angie Addington, David Porter

Football Season page . . . 22

Basketball Season page . . . 26

Drama page . . . 32

Sweetheart page . . . 34

Track page . . . 38

Tennis page . . . 40

Talent Gong "Spee" page . . . 46

Academic & Sports Awards page . . . 48

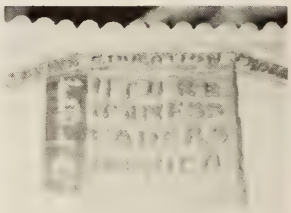

EVENTS

Christmas Party page . . . 30

Mardi Gras page . . . 36

Baseball page . . . 42

Prom page . . . 44

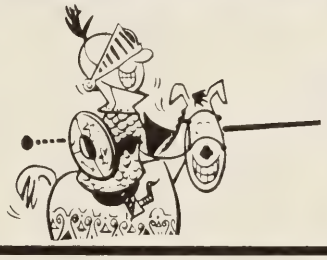

Field Day page . . . 52

Graduation page . . . 56

Another One Bites The Dust!

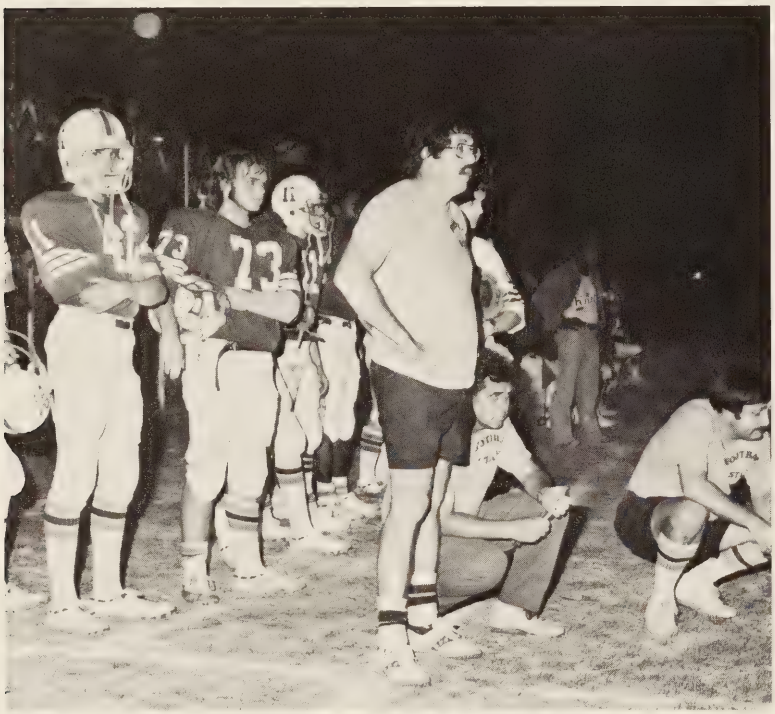

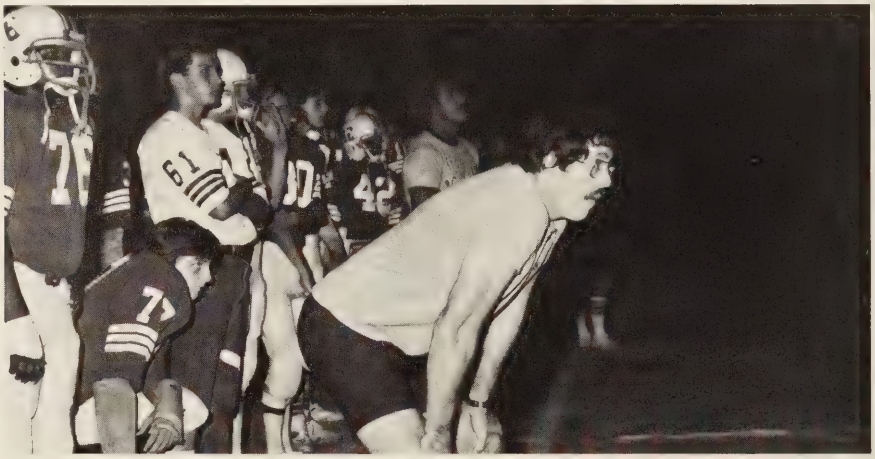

Football

The 1980 football season was a year of rebirth for football. The team, led by an all new coaching staff, broke a long losing streak by defeating Rye Cove 30-0. Spirit and high hopes were on the rampage for the vastly improved Blue Knights throughout the season as capacity crowds filled the newly renovated stadium to view the Knights in action. After battling hard all season, the team finished with a 4-5 record. In 1980 it really was "Knight Time" in the LPD!

Homecoming

Many different activities were held during homecoming week. Monday was all blue day, Tuesday was crazy day, Wednesday was red and blue insideout day, Thursday was all black day, and Friday was fifties day. A pep rally was held in the gym Friday afternoon. Many unusual happenings occurred during the pep rally. Miss Jo-Jo "Josephine" Collins was cornwed Queen for a day. The seniors won the N.H.S. spirit link sales. Friday was also Silent day for the varsity Cheerleaders. The reward for talking was a pie in the face!

Friday, October 10, Coeburn played Powell Valley for their homecoming game. Miss Regina Bowlin was crowned homecoming Queen by Eddie Meade. The court consisted of:

Barbara Hogg — 9th
Cindy Hayes — 11th
Regina Bowlin — 12th
Denise Branham — 12th
Amy Hall — 8th
Beverly McKinney — (Not Pictured) — 10th

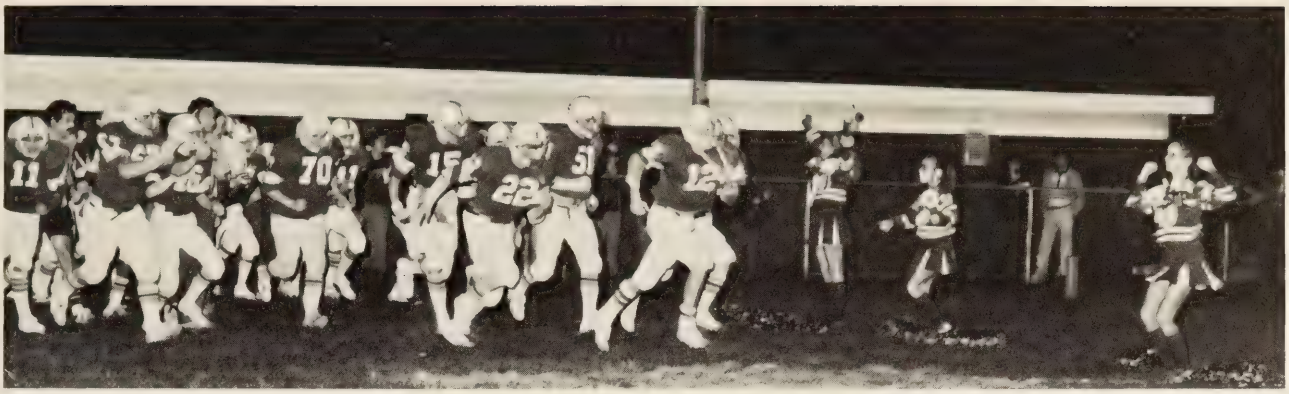

31
50
30

Walking Tall

The 1980 Coeburn Blue Knights Girls' Basketball Teams had a better year than ever. The Varsity team captured fourth-place in the district with a record of 8-7. The team was cocoached by Larry Harris. The Junior Varsity team seized first place in the district with a record of 13-1. The team was coached by Bill Dotson.

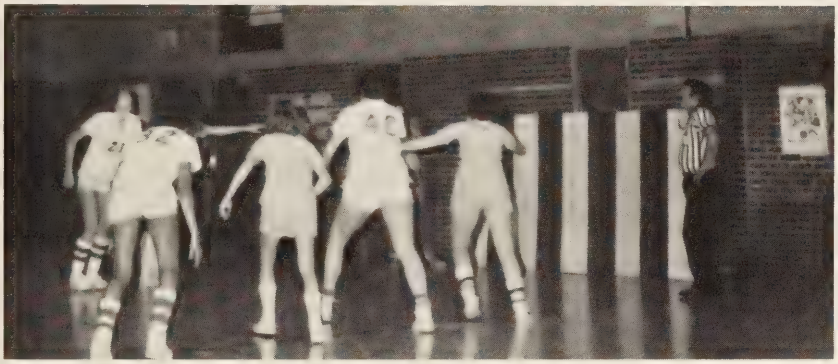

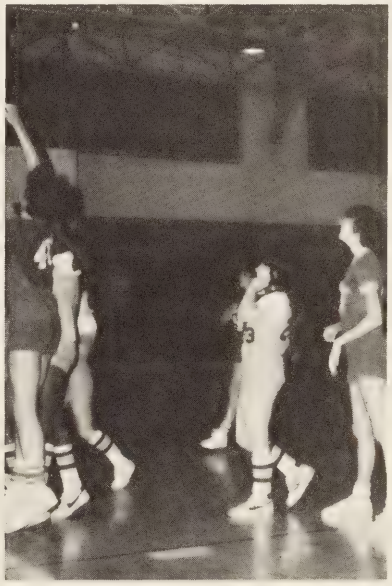

CHS

Celebration

"Ralph's House! Ralph's House!", cry out the fans of Coeburn High as the Blue Knights Basketball team seized first place in the district and first place in the region. This was Coeburn's first trip ever to the Region D and State tournaments. Two players of the team were named Co-Players of the LPD, Jeff Livingston and John Hall. Coach Larry Harris was named as Southwest Virginia's "Coach of the Year." The Junior Varsity captured second in the district with a successful record of 13-2 under the guidance of first year coach Mark Holbrook.

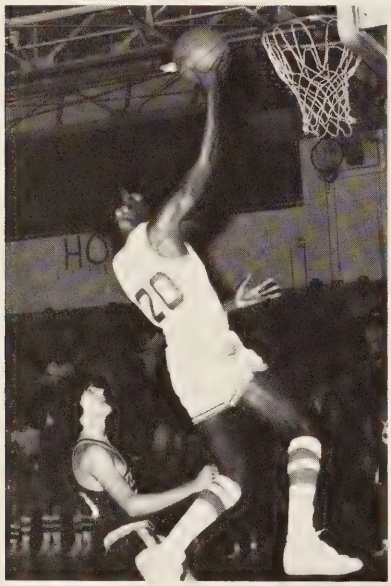

C.H.S.

HOM
30

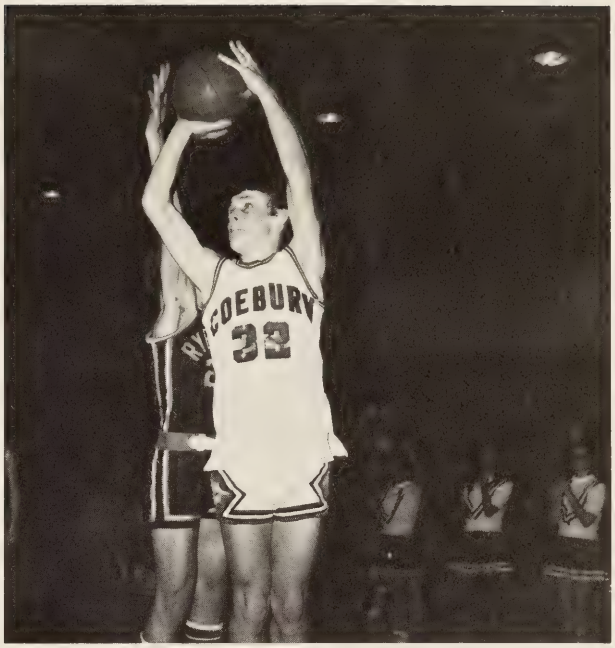
COEBURY
33

44
30

HOME

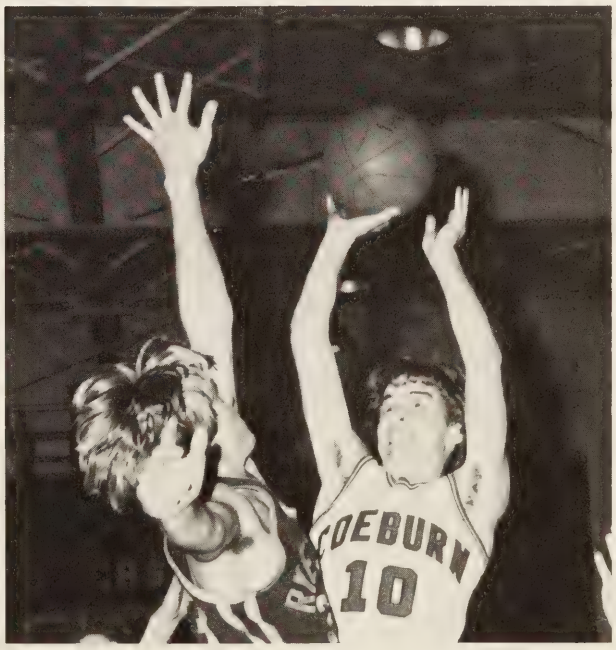
COEBURN
10

Frosty Dreams

The Junior-Senior Christmas Party was held on Friday, December 19, in the high school cafeteria. The night was filled with frosty dreams as red and silver glittered all around. The music provided by Dueling Turntables entertained the couples as they danced throughout the beautiful evening. The evening was climaxed by the crowning of Knight and Maiden, Danny Bryant and Teresa Hillman.

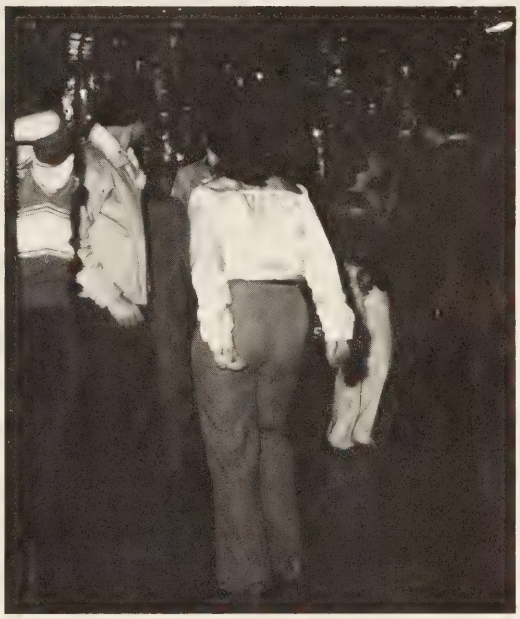

The Famous Final Scene

Members: Row 1: Rita Harvey, Elizabeth Lawson, Lynn Hamilton, Denese Lane, Lynn Dingus, Tammy McConnell, Tina Beaver, Richard Boone. Row 2: Will Stallard, Jeff Bond, Tanya Mitchell, Mrs. Peters, Stephanie Thompson, Mark Hincher, Tammy Ringley, Leno Livingston, Jennifer Helbert, (Not Pictured: Robert Yeary, David Porter).

The Drama Club had three major plays while at the same time participating in district competition and the Spice Programs.

The first one-act play, "The Dear Departed," was about a family whose grandfather "died" and they divided the will. When he awoke and came downstairs, he changed all their plans.

The Christmas play "SCROOGE" was a one-act adaptation of Charles Dickens "A Christmas Carol."

The final play a three-act comedy "Rest Assured," was about an enterprising businessman who thought more about his money than his family. A bad dream let him see what everyone thought about him. This experience changed him.

Thank you Mrs. Peters for putting up with us this year!

Drama

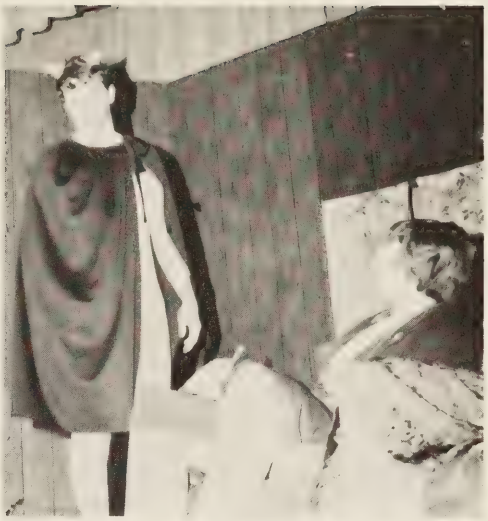

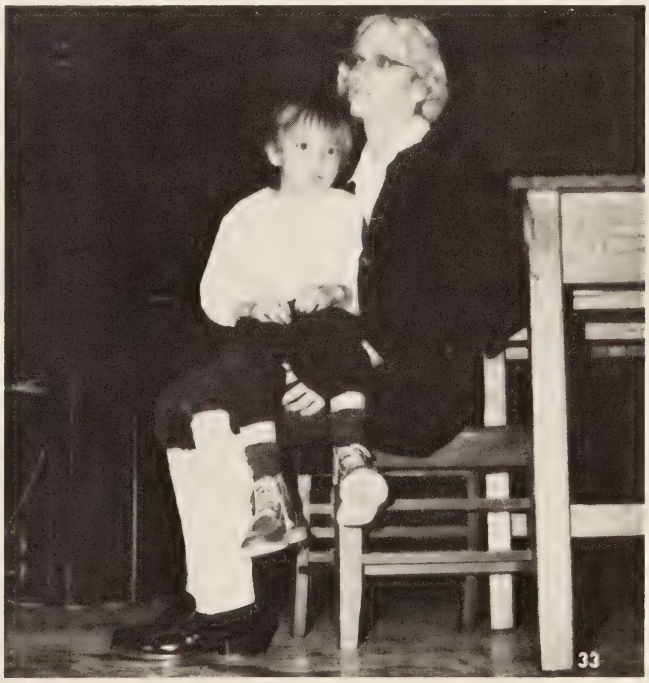

Cupid

On February 6, 1981, the SCA sponsored the annual Sweetheart dance. Musical entertainment was supplied by "Dualing Turntables." The highlight of the evening was the crowning of Miss Denise Branham as Sweetheart Queen. The members of the Sweetheart Court are:

Senior — Denise Branham
Junior — Debbie Haggy
Sophomore — Angel Hale
Freshman — Barbara Hogg
Subfreshman — Melissa Palmer

Sweetheart

LIBRARY CLUB

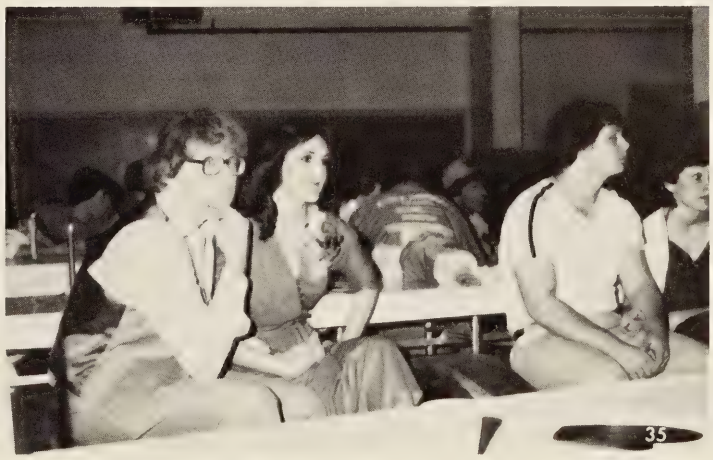

Oriental Express

The Mardi-Gras Fiesta was held on Friday, March 13th. It was co-hosted by the French and Spanish Clubs. Music for the dance was provided by WFHG Disco. The theme for the dance was Oriental. Streamers in Azur-blue and Oriental decorations highlighted the cafeteria. The main event of the night was the Grand March where Nancy Bevins and Nadine Boggs won the best costume prizes. For the most creative costume, a prize was given to Heather Jessee.

The Mardi-Gras Fiesta was a much enjoyed fantasy in the Orient.

Street Runners

The 1980-81 Boys Track Team, Coached by John Graham with Captain Eddie Meade and Co-Captain Glenn Meade, had a very successful year. They were champions of the first Annual Coalfield Classic Invitational in addition to placing first in the Single A division of the Abingdon Relays. They held a strong second in the LPD and second in Regional competition. They revealed a competitive showing at the State level.

NO
PARKING

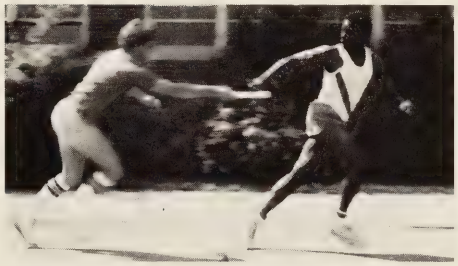

The Winners Take It All

The 1980-81 girls tennis team finished with an overall record of 14-3. They won the district championship and went on to win the regional championship. They competed in the state semi-finals and lost by a score of 5-4. Karla Lawson, Regina Bowlin, and Rhonda Hale were chosen for the all-district team. Regina Bowling received the sportsmanship award and Rhonda Hale received the most valuable player award.

The Wild and Crazy Year

The CHS baseball team, coached by Steve Hubbard and John Hensley, completed the 1980-81 season with a record of 11-6. The Knights ended the season tied for 2nd in District, however, they were eliminated in a post-season play-off. The Knights had two seniors to make the all district team. They were Steve Taylor and Will Stallard. Junior Geno Gibson was selected as a Member of the second unit.

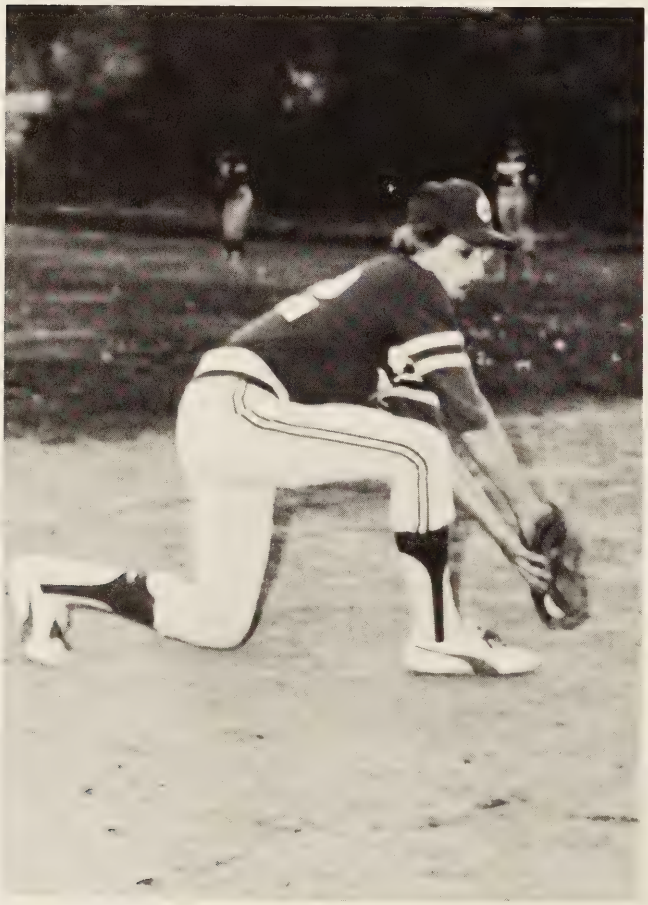

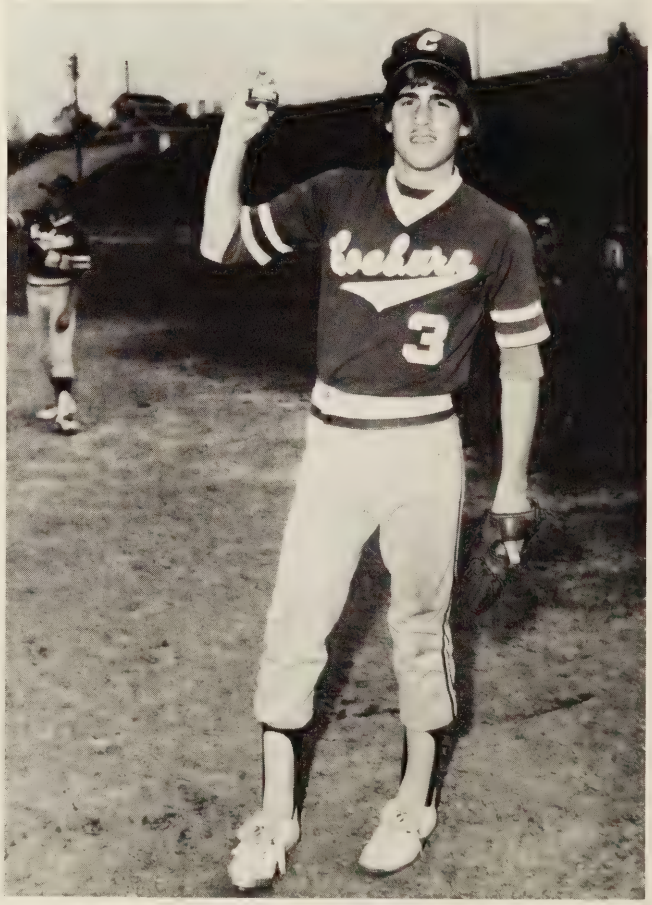

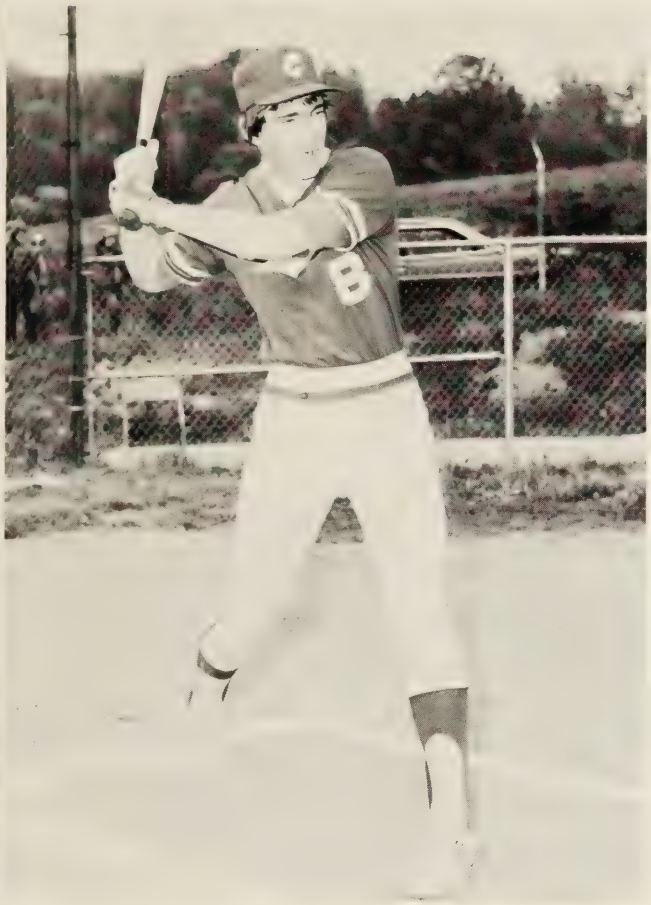

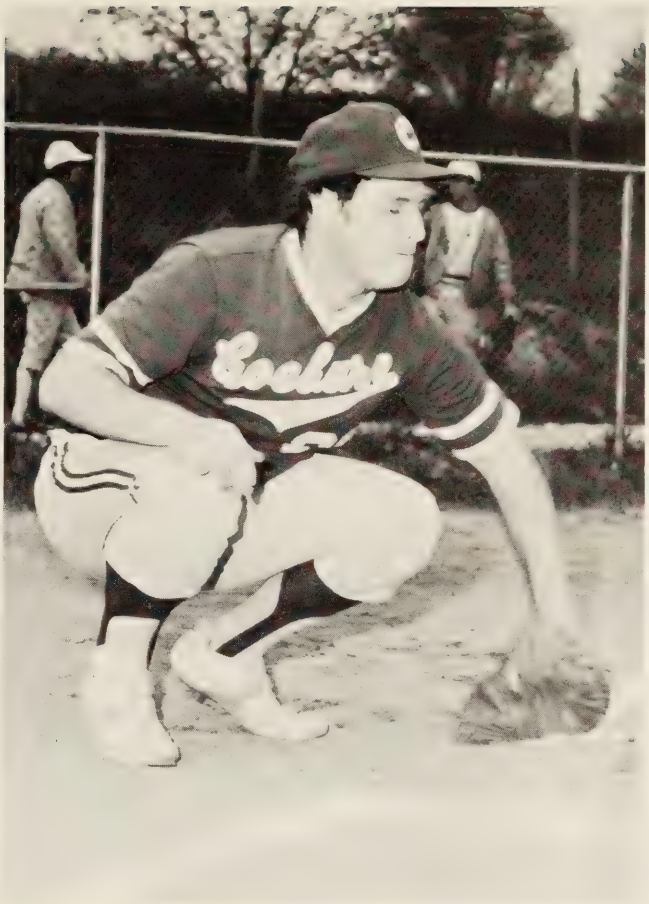
Cochise

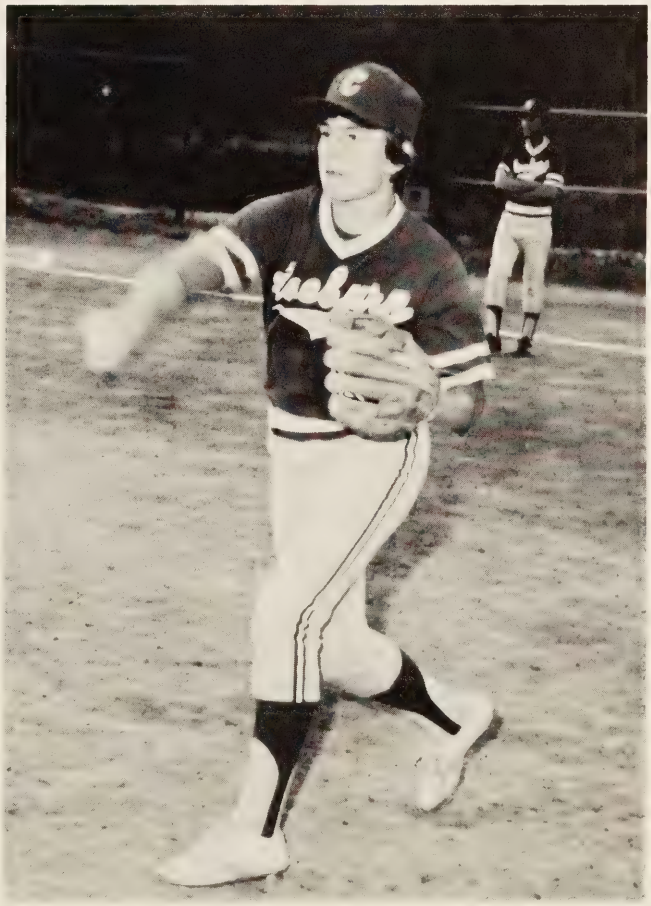
Cochise

Sports Awards

Frank Mooney — Male Athlete of the Year

Stephanie Walton — Female Athlete of Year

FOOTBALL AWARDS

Mark Hincher
Kirk Boozer
Geno Gibson
Jeff Bond
Frank Mooney

BASKETBALL AWARDS

Stephanie Walton — Girl's MVP
Jeff Livingston — Co-MVP
John Hall — Co-MVP

GOLF AWARDS

John Hall — MVP
Chester Holbrook — MIP

TENNIS AWARD

Rhonda Hale — MVP

TRACK AWARDS

Stephanie Walton — Girl's MVP
Richard Boone — Field MVP
Frank Mooney — Track MVP

BASEBALL AWARDS

Will Stallard — Co-MVP
Steve Taylor — Co-MVP

ALL DISTRICT TEAMS

Stephanie Walton
Jeff Livingston
John Hall
Rhonda Hale
Regina Bowlin
Karla Lawson
Richard Boone
Frank Mooney
Danny Bryant
Eddie Meade
Norman Adkins
Will Stallard
Steve Taylor
Leno Livingston

SPORTSMANSHIP AWARDS

Eddie Meade
Lee Mooney
Robert Pope
Regina Bowlin
Glenn Meade
Gena Gibson
Sheila Milhorn

It's How We Played the Game that Counts

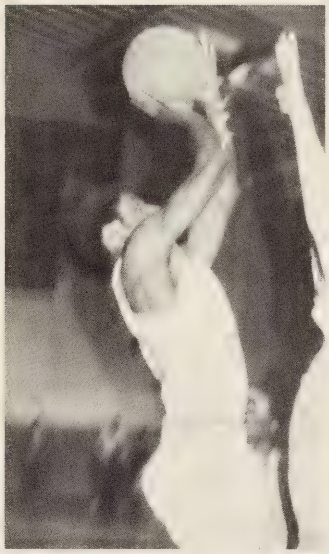

C H S

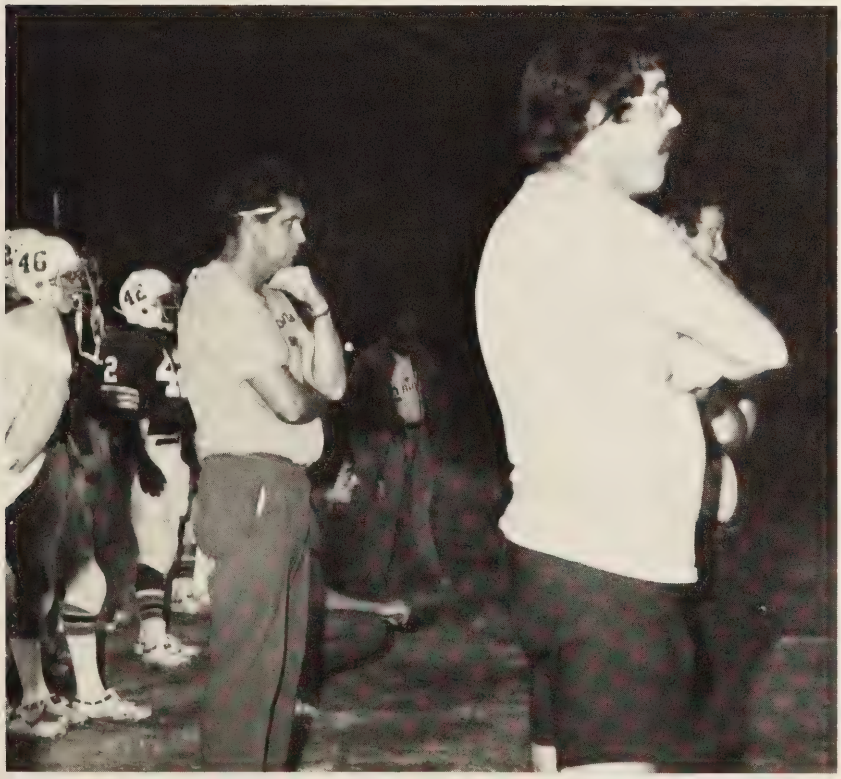

It All Happens

"Winter Wonderland"

"R2 D2?!?"

"Coke adds life"

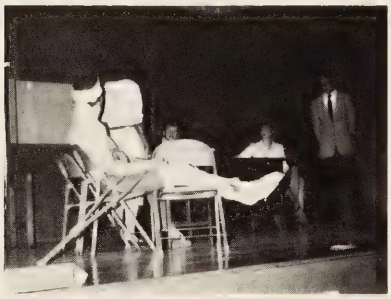

"Break a leg, Dave?"

"Tea for Two"

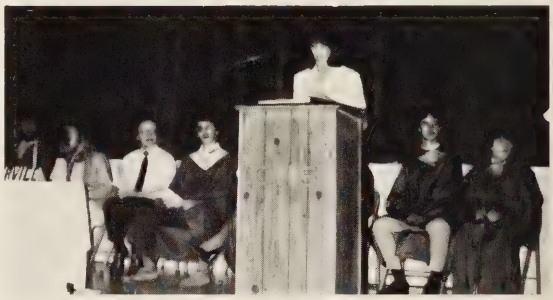

"On my honor"

"When D. C. Greear speaks . . ."

"Romper Room Rejects"

"Three Stooges"

At C.H.S.!

"I Do"

"I just love weeds!!"

"Caught in the Act"

"Scrambled Eggs"

"Macho Men"

"Dream Weaver"

"Malunjun?"

"News Flash"

"Jo-Jo and the PMD Band"

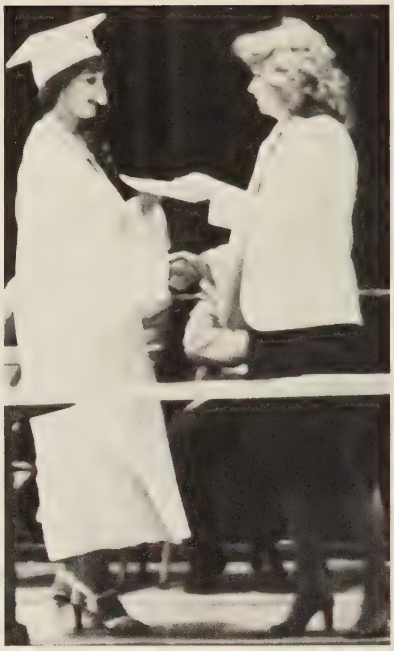

DECA

Awards Day

VALEDICTORIAN
Cindy Payne
SALUTATORIAN
Denise Branham
DAR GOOD CITIZENSHIP
Cindy Payne
DELTA KAPPA GAMMA
Angie Addington
NATIONAL HIGH SCHOOL AWARD FOR EXCELLENCE
Mark Hincher
Rhonda Hale
Cindy Payne
I DARE YOU AWARDS
Will Stallard
Rhonda Hale
BUSINESS AWARDS
Typing I
Janet Burden
Clerical I
Debra Hagy
Clerical II
Angie Addington
Steno I
Linda Hayes
Steno II
Denise Branham
Business
Denise Branham
Accounting I
Rhonda Hale
Cindy Payne
Accounting II
Regina Bowlin
Miss FBLA
Denise Branham
DRAMA AWARDS
Denice Lane
Mark Hincher
ENGLISH AWARDS
Creative Writing
Denise Branham
English 12
Cindy Payne
English 11
Kathy Greear
English 10
Joey Powers
English 9
Gina Evans
Hattie Elkins
English 8
Courtney Brummitt
Mark Salyer
FRENCH AWARDS
French I
Jeff Gillenwater
French II
Tommy Beck
HISTORY AWARDS
DAR Award of Excellence
Patty Greear
Government
Will Stallard
Rhonda Hale
Geography
Gina Evans
Beth Perry
Civics
Courtney Brummitt
Kenneth Turner
HOME ECONOMICS AWARDS
Family Living
Gina Bowlin
Specialized Home Ec.
Darlene McConnell
Home Ec. I
Gail Ramey
Home Ec. II
Donna Salyers
JOHN PHILIP SOUSA AWARD
Steven Steele
JOURNALISM AWARDS
Will Stallard
Cindy Payne
KNIGHTETTE AWARD
Jeff Bond
LIBRARY AWARD
Gina Adkins
Kirk Osborne
MATHEMATICS AWARDS
Advanced Algebra and Trigonometry
Cindy Payne
Algebra II
Stephanie Walton
Geometry
Joey Powers
Algebra I
Hattie Elkins
Math 9
Karen Rasnick
Pre-Algebra
Courtney Brummitt
Mark Salyer
Consumer Math
Darlene McConnell
PHYSICAL EDUCATION AWARDS
8th — Kenneth Turner, Missy King
9th — Mark Mullins, Beth Perry
10th — Mike Hincher, Regina Gouge
SCIENCE AWARDS
Science 8
Mark Salyer
Courtney Brummitt
Earth Science 9
Becky Wyatt
Biology 9
Danny Jackson
Biology I
Hattie Elkins
Chemistry
Joey Powers
Physics
Mark Hincher
SPANISH AWARDS
Spanish I
Beth Perry
Spanish II
Jane Kennedy
Spanish IV
Annette Kern

Springtime Magic

The 1981 Junior/Senior Prom was held on May 9th in the cafeteria. The dance floor was highlighted in soft spring colors. The theme for the prom was "Springtime Magic."

The main event was the Senior march and the crowning of Mr. and Miss CHS. This prom will be especially remembered by two special people, Eddie Meade and Denese Lane, Mr. and Miss CHS of 1981. After the crowning, Seniors and their guests danced to the music of "Tenacia."

This night in May '81 will be remembered by the Juniors, Seniors, and their guests as a Springtime fantasy come true.

Field Day

Coeburn High School's second annual Field Day competition was held on May 15. The competition was filled with surprises and excitement as students from all grades enjoyed The Field Day, From the Whip Cream Relay to the torturous obstacle course, the excitement climbed.

The Juniors, class of 1982, captured the championship, hardly escaping the second place Sophomores.

The Freshmen and Sub-Freshmen battled out for third place overall with the Freshmen taking it by a very close count.

The biggest surprise was the play of the Seniors. The favored Seniors came in 5th overall.

The year is here and gone
this time glides from our reach like
sand with the evening tide
Months become weeks
Days dwindle into hours
Minutes fade into seconds . . .

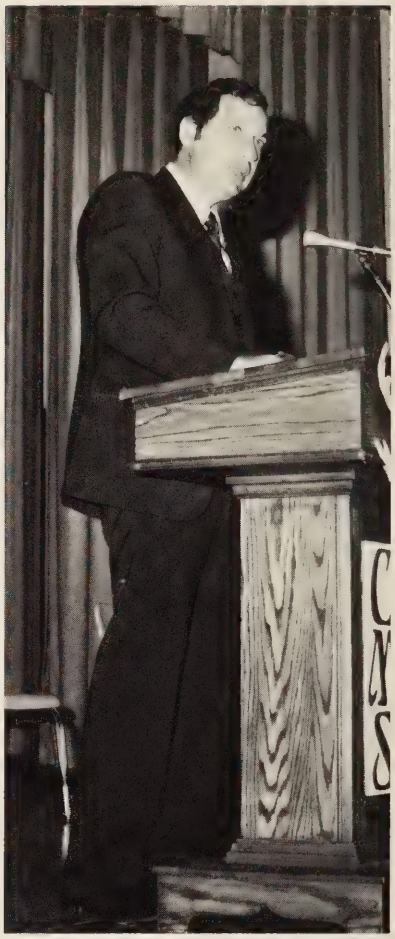

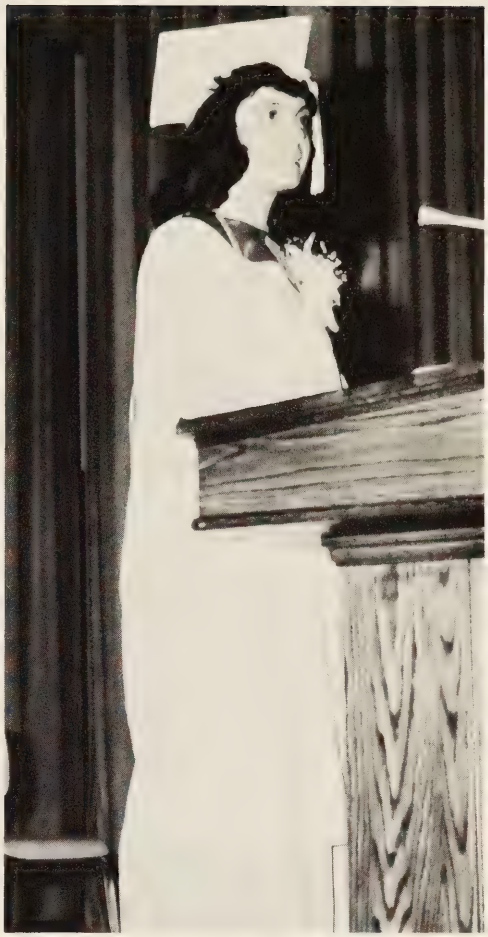

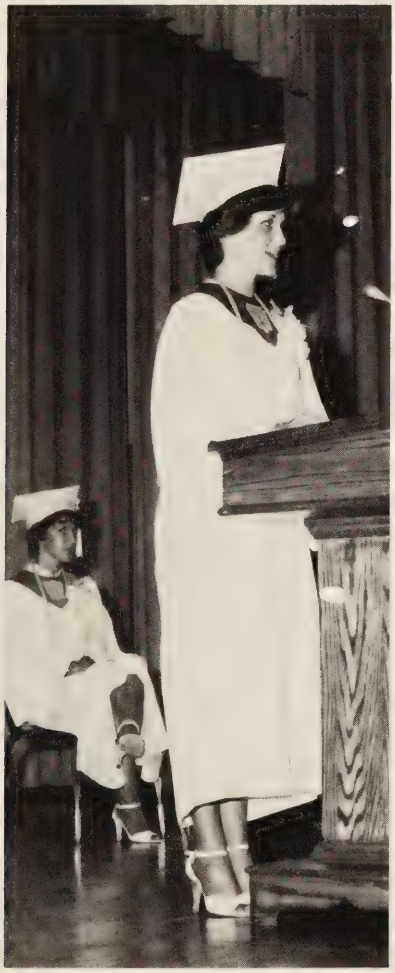

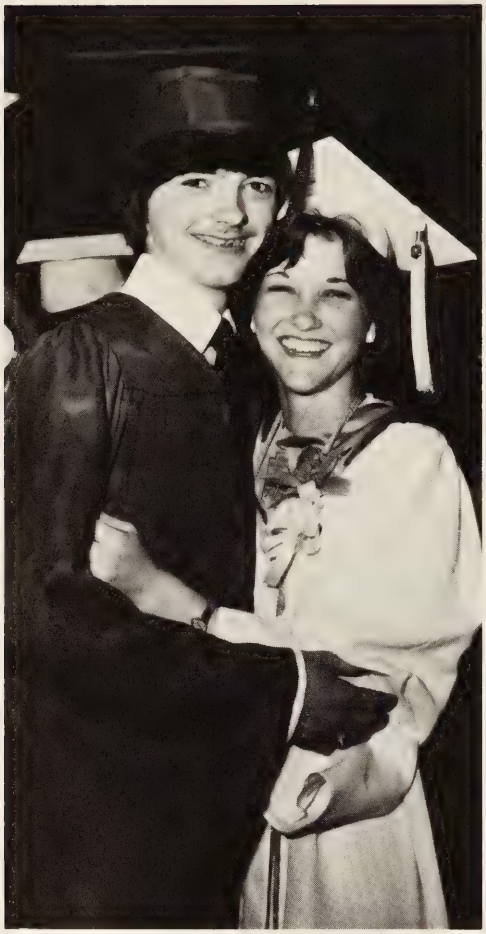

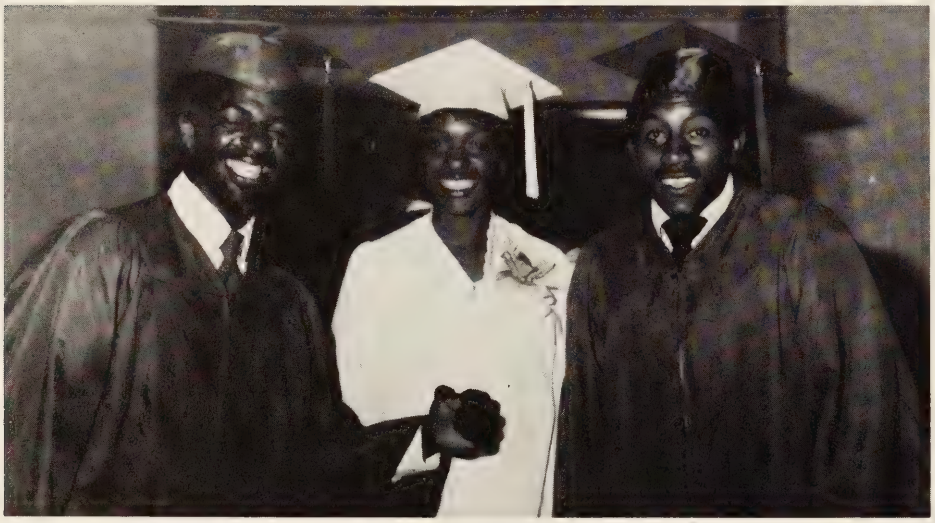

Today I am Wondering What the World Will Be Like Tomorrow I Shall Find Out

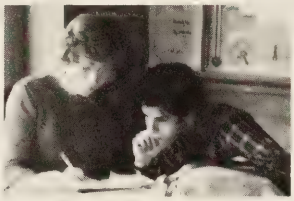

Music
REO Speedwagon
Air Supply
AC DC
Styx
Pat Benatar
Christopher Cross
Bruce Springsteen

Pastimes
Dating
Movies
Music
Ridin' Around
Partying
Ballgames
Dancing

Sports
Basketball
Football
Baseball
Track
Tennis
Roller Skating
Golf

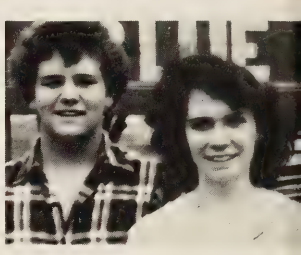

Favorite Subjects
Activity Period
Lunch
Drama
Government
Sociology
History
Gym class

Hangouts
Coeburn Cinema
Someone Special's House
Bristol and Kingsport
Mr. Wizard
Central Drive-In
Parking

Cars
280-ZX
Mazda
Trans-Am
Corvette
Mercury
Porsche

Favorite Movies
Private Benjamin
Cheech & Chong's Next Movie
Stir Crazy
Seems Like Old Times

Favorite Sayings
Hey Baby
Joe Mama
Yeah, that's right
"Pemada"
Dog Breath
Bull
Dizzy

People

Ideal Man
Christopher Atkins
Robert Urich
Robert Redford
Tom Selleck
Burt Reynolds
Bruce Jenner
Eric Estrada

Ideal Woman
Brooke Shields
Goldie Hawn
Bo Derek
Tanya Roberts
Linda Evans
Morgan Fairchild
Linda Carter

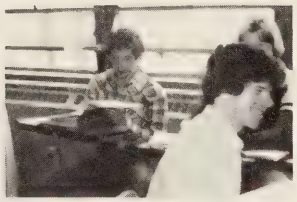

Favorite T.V. Shows
Flamingo Road
Knots Landing
Dallas
Dynasty
Mash
I Love Lucy
White Shadow

Events
GRADUATION
Prom
State Basketball
Sweetheart Dance
Christmas Party
Homecoming
Mardi Gras

Favorite Commercials
Any beer commercial
Coke — "Mean Joe"
Pepsi Spirit
Legg's commercials
Life cereal — "Mikie"
Cheer commercial
Mormon commercials

Fads
Straight Leg Jeans
Cowboy Boots
Letterman Jackets
Baggies
Pleated Trousers
Curly Hairstyles
Nikes

Favorite Songs — "You Shook Me All Night Long"
Another One Bites the Dust"
"More Than I Can Say"
Favorite Saying — "Dog Breath"
"Are you crazy?"
"Really"
Favorite Hangout — Mr. Wizzard
Pizza Hut
At home
Life Ambition — To be Rich
To be Happy
To Graduate

Class Officers — (clockwise from bottom) Teresa Hillman — President, Stephanie Walton — Treasurer, Randy Tickles — Secretary, Anthony Collins — Vice President.

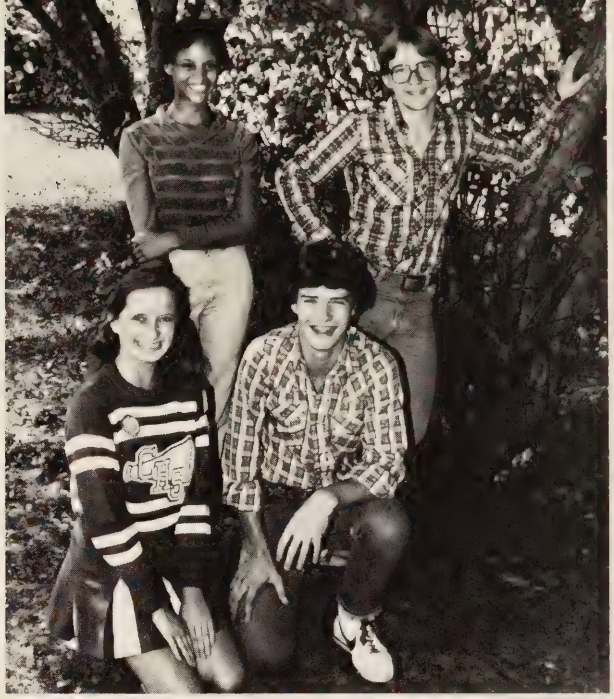

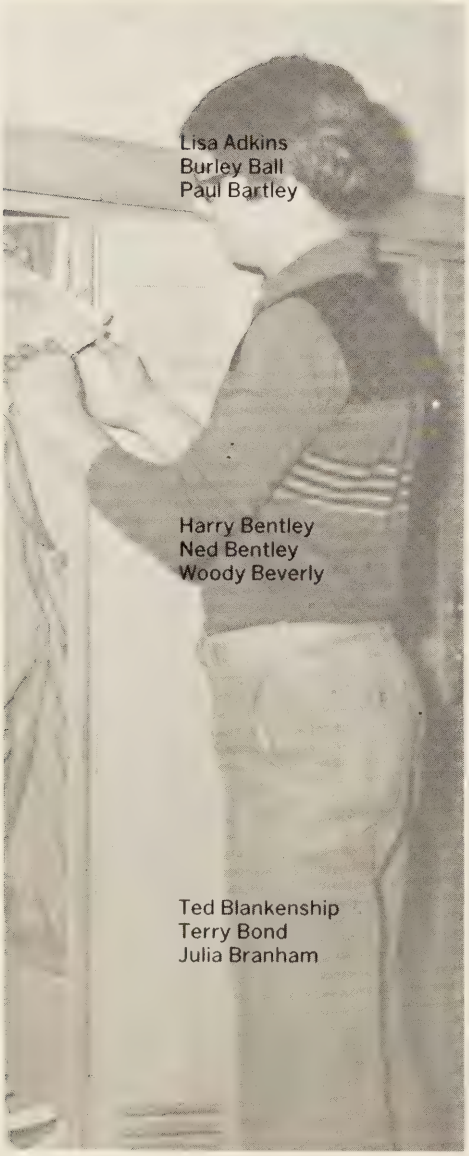

Lisa Adkins
Burley Ball
Paul Bartley

Harry Bentley
Ned Bentley
Woody Beverly

Ted Blankenship
Terry Bond
Julia Branham

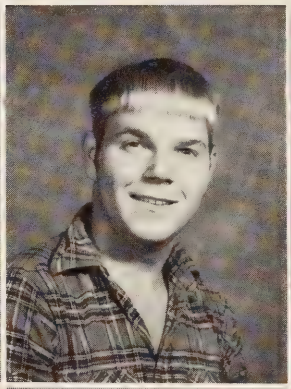

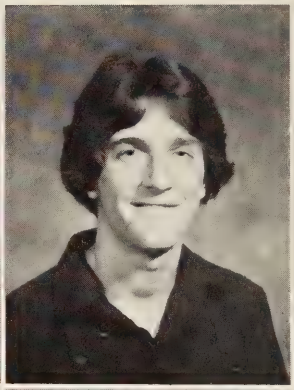

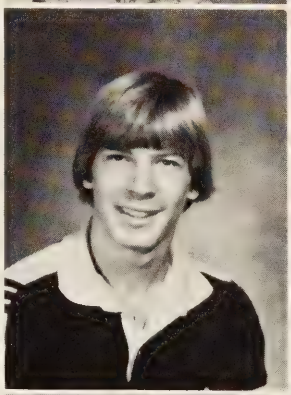

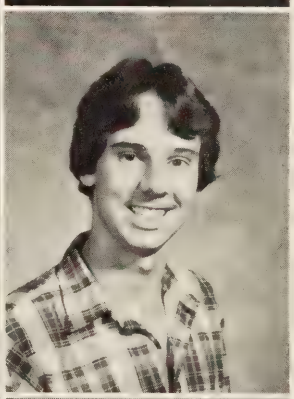

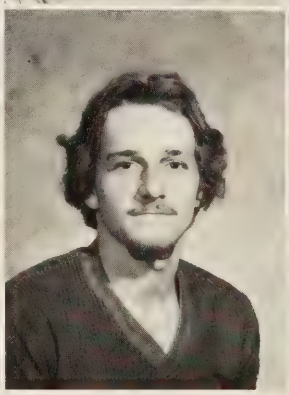

Class of 1982

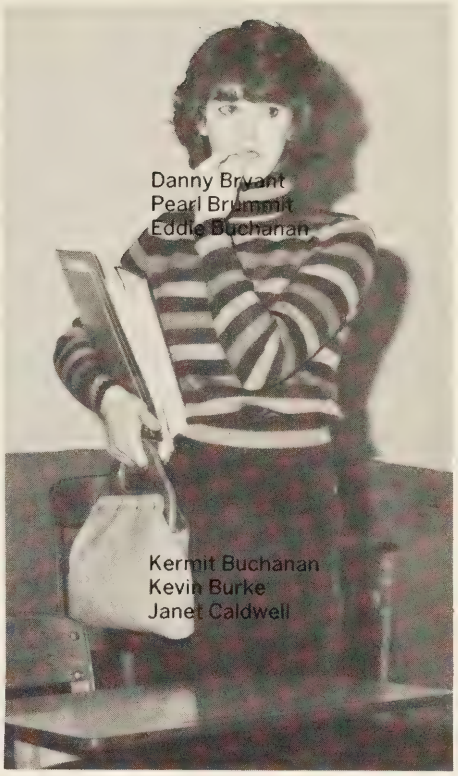

Danny Bryant
Pearl Brummit
Eddie Buchanan

Kermit Buchanan
Kevin Burke
Janet Caldwell

Carolyn Campbell
Margaret Cantrell
Charles Carver
Anthony Collins

Jimmy Couch
Danny Crawford
Robert Creed
Carolyn Deel

Dennis Edwards
Jenny Flanery
Kim Franks
Kathy Freeman

Donny Funk
Tessa Garret
Barry Gibson
Gina Gibson

Geno Gibson
Kathy Greer
Mark Greer
Myra Greer

Steven Greear
Jamie Griffith
Debbie Hagy
Brenda Hall

Bryan Hall
John Hall
Evon Hamm
Cindy Hayes

Linda Hayes
Ricky Hayes
Randy Hensley
Ricky Hill

Vicky Hill
Teresa Hillman
Leonard Hogg
Rommy Hollyfield

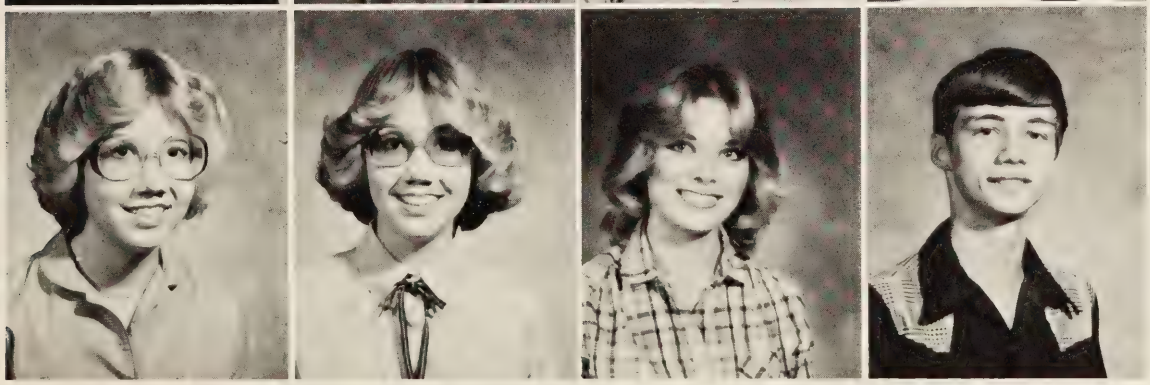

Melinda Hughes
Melissa Hughes
Margaret Ingalls
Michael Jackson

Donny Johnson
Kevin Johnson
Jack Kennedy
Wade Kennedy

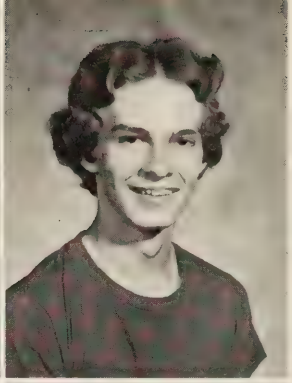

David Laney
John Lawson
Karen McClellan
Chris McConnell

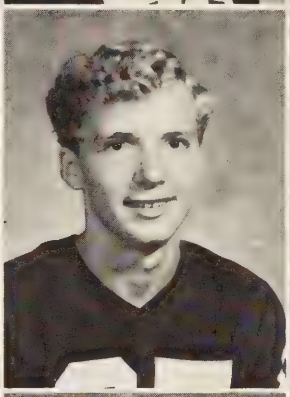

Kevin McCammon
Rocky McCowan
Tim McCoy
Eugene Meade

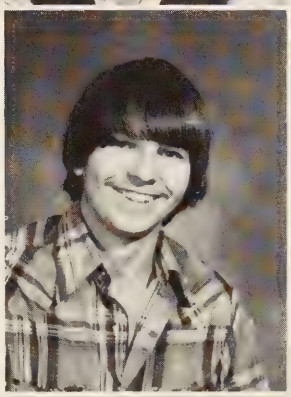
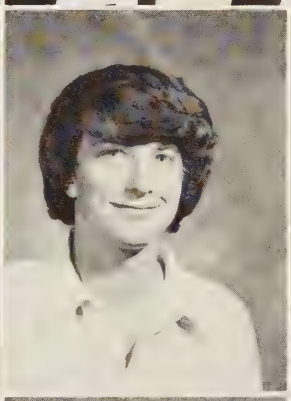
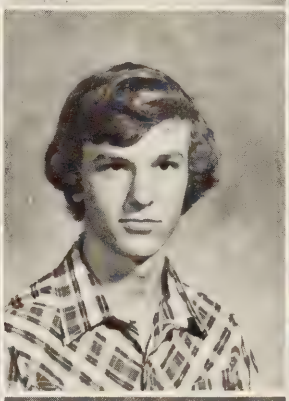
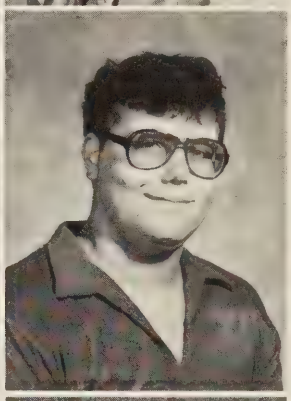

Joe Mooney
Kathy Moore
Michael Moore
Willie Mullins

Chris Pannell
Stephen Powers
Sherry Pridemore
Willie Ratliff

Kelly Ring
Mark Ringley
Wayne Roberts
Susan Rose

Betty Salyers
Donna Salyers
James Slemp
Jeff Slemp

Scottie Sluss
Geneva Smith
Lisa Stallard
Rhonda Stallard

Kevin Taylor
Randy Tickles
Stephanie Walton
Steve Willis

Jeff Wilson
Billie Wireman
Missy Wright
Doug Yeary
Bob Yeary

FAVORITE SONGS
Another One Bites the Dust
More Than I Can Say
Shining Star
LIFE AMBITIONS
Professional Athlete
Teacher
Doctor
PASTIMES
Going to the Movies
Dating
Listening to Music
HANGOUTS
Pizza Hut
Mr. Wizard
Home

Class Officers: Pres., Mike Hincher; V-Pres., Cheryl Taylor; Secretaries, LeAnn Markham and Rhonda Kiser; Treas., Beverly McKinney

Freddie Atwood
Anthony Bates
Sue Bates
Tommy Beck

Lisa Bell
Tina Bell
Nancy Bevins
Kirk Boozer

Charles Bowers
Eddie Bright
Jane Bright
Marsha Bright

Class of 1983

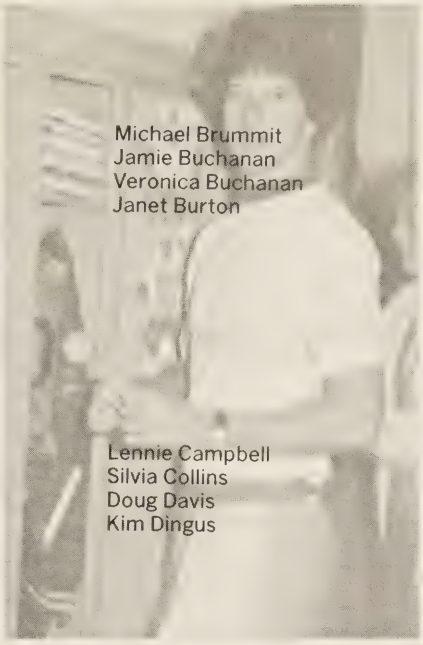

Michael Brummit
Jamie Buchanan
Veronica Buchanan
Janet Burton

Lennie Campbell
Silvia Collins
Doug Davis
Kim Dingus

Betty Holbrook
Mike Hincher
Teresa Hill
Jerry Hensley

Tracey Hayes
LaTonna Harvey
Lynn Hamilton
Teresa Hall

Lisa Hall
Kenneth
Christi
Ang

Regina G

Lora Fannon
Robert Ellis
Eddie Elkins
Chris Dotten

Sherry Huband
Patsy Ingle
Linda James
Robert Jenkins

Hershell Jessee
Jane Kennedy
Mark Kern
Kevin Kiser

Rhonda Kiser
Larry La Masters
Becky Lane
Cathie Lawson

Della Lawson
Teresa Lawson
LeAnn Markham
Shane Markham

Norman Marshall
Fredia Mays
Monte McClellan
Ronnie McClian

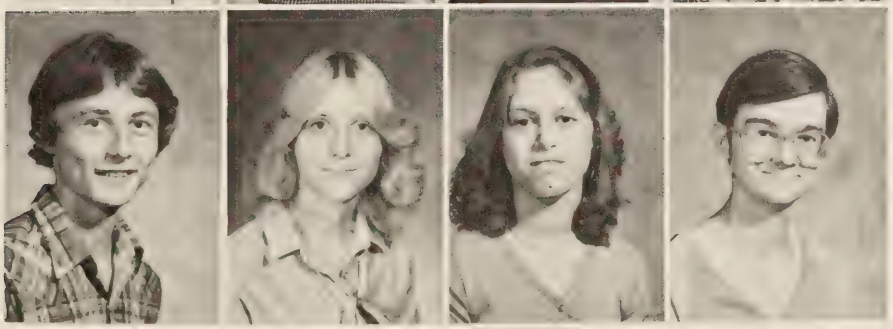

Eddie McCowan
Beverly McKinney
Angela McNeil
Aaron Meade

Orbin Merchant
Debbie Miller
Ricky Mitchell
James Minton

Kathy Mooney
Larry Mooney
Randy Morgan
Denice Mullins

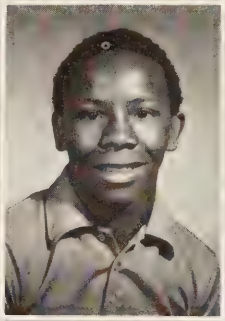

Donna Mullins
Ricky Mullins
Chris Palmer
Tony Palmer

Geoffery Perry
April Pina
Robert Pope
Joey Powers

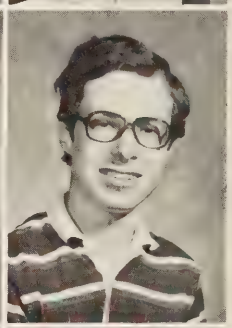

Scott Powers
Gail Ramey
Vanette Raines
Renee Ricketts

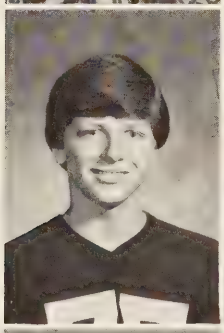
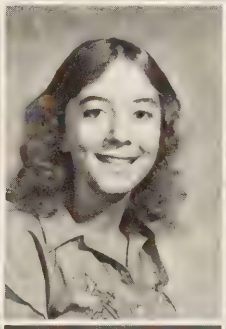

Angie Ring
Denise Ring
Chris Rose
Raleigh Salyers

Lucinda Sanders
Sam Sanders
Sue Sexton
Tammie Sexton

ddy Sheets
rry Slemp
tti Sluss
Smith

Wayne Smith
Robin Stair
Allen Stanley
Marcy Stanley

Darlene Stidham
Marlene Stidham
Cheryl Taylor
Vonda Vance

Jessica Wel
Debbie
Donna Willis
Kirk Willis

Charlene Wingler
Norma Wireman
Victor Wright

10th Grade

Favorite Pastime
Sports
Special Person
Favorite Song
Celebration
Another One Bites the Dust
Shook Me All Night Long
Favorite Saying
"Shoot!"
"Gosh!"
"Oh, Really?"
Life Ambition
Pro-Sports Player
Doctor
To be happy
Highlight
Passing School
Playing Sports
Clubs

OFFICERS: President — Sherry Long
Vice-President — Joy Porter
Secretary — Melinda Stallard
Treasurer — Debbie Hamilton

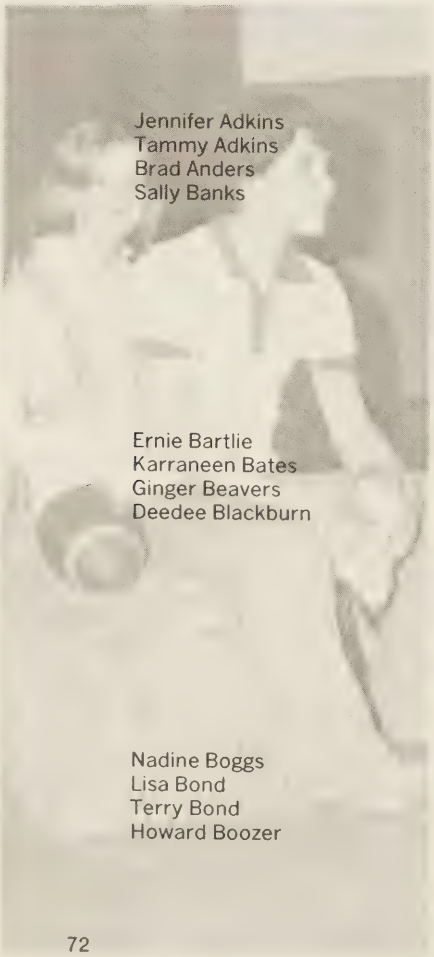

Jennifer Adkins
Tammy Adkins
Brad Anders
Sally Banks

Ernie Bartlie
Karraneen Bates
Ginger Beavers
Deedee Blackburn

Nadine Boggs
Lisa Bond
Terry Bond
Howard Boozer

Class of 1984

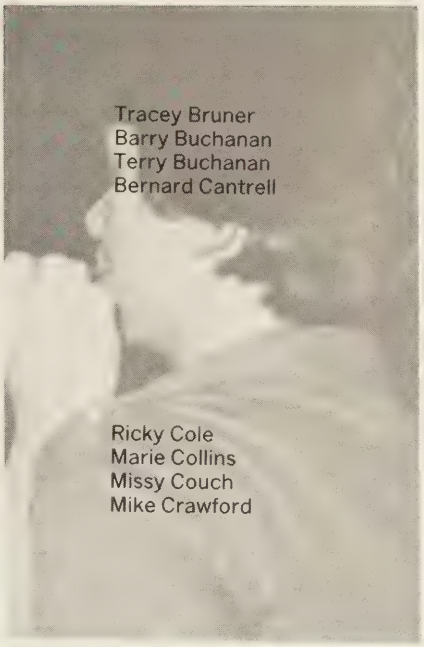

Tracey Bruner
Barry Buchanan
Terry Buchanan
Bernard Cantrell

Ricky Cole
Marie Collins
Missy Couch
Mike Crawford

Tim Culbertson
Alexander Day
Brian Dotten
Hattie Elkins
Gina Evans

Bert Franks
Jimmy Fleming
Betsy Foster
Melissa Freeman
Patricia Funk

William Funk
Dwight Gibson
Patricia Gibson
Terry Gilbert
Bobby Gillenwater

Jeff Gillenwater
Trisha Hagy
Sherry Greear
Randy Greear
Patty Greear

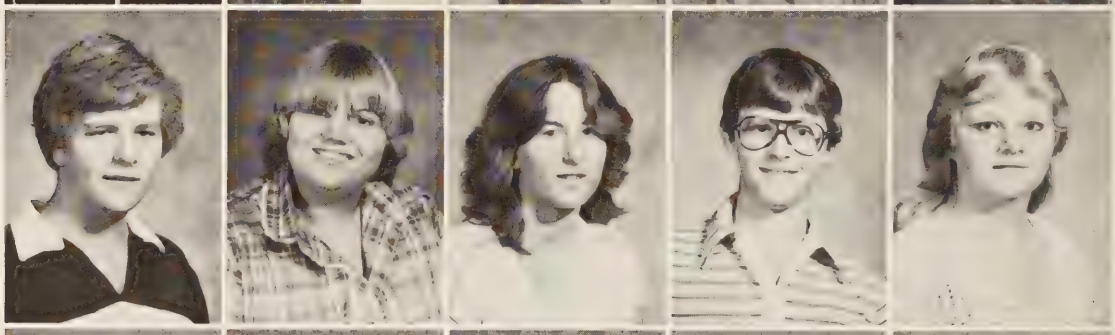

Madonna Greear
Kim Greear
Alex Greear
Mona Gouge
Nancy Hale

Clarence Hall
Debbie Hamilton
Andrea Hayes
Reca Hayes
Ray Helbert

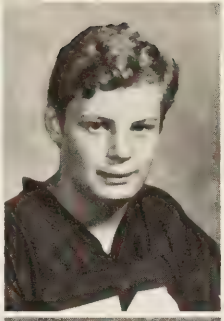

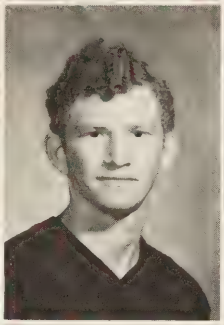
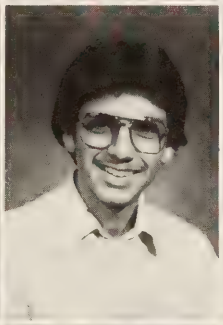

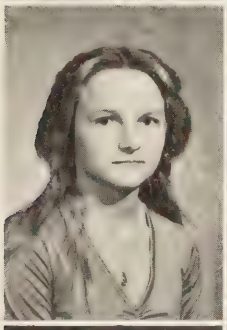

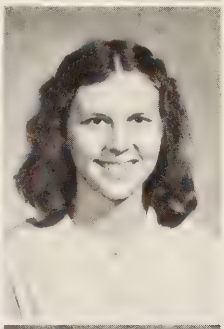

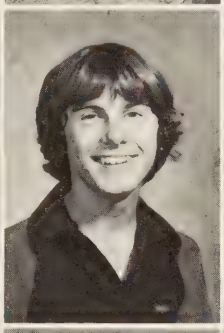

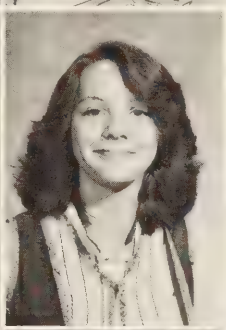

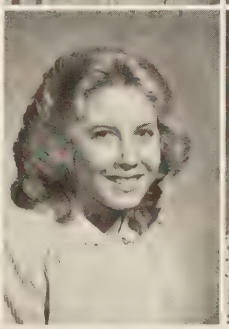

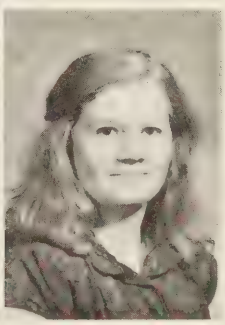

Virginia Hill
Richard Hollyfield
Barbara Hogg
Hewie Hutchenson

Melissa Hylton
Randall Hylton
Richard Isaacs
Daniel Jackson

Karen James
Jackie Jenkins
Elmer Jones
Judy Keith

Billy Kellogg
Mary Kellogg
Barry Kent
Bernard Ketron

Larry LeMasters
Mona Laney
Daniel Lawson
Letha Lawson

Pete Lawson
Sherry Long
James Maine
Sherry Markham
Karen Massie

Bill McCellan
Sherry McCowan
Robert Meade
Sherry Meade
Tim Meade

Shelia Milhorne
John Miller
Karen Miller
Marchell Minton
Sammy Mooney

Gloria and Cathy Moore
Sherry Moore
Angie Morgan
Jeff Mullins
Mark Mullins

Trudy Mullins
Susie Osborne
Benny Page
Kathie Perigan
Steve Patton

Beth Perry
Bill Perry
Leslie Perry
Lisa Pickett
Joy Porter

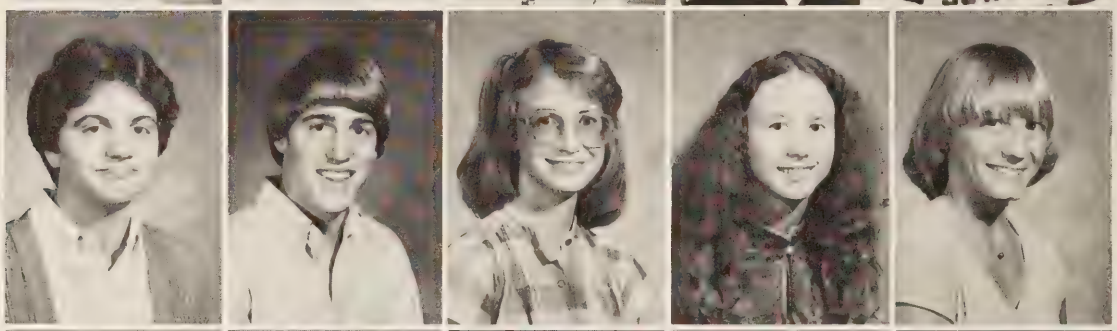

Karen Powers
Andy Prior
Karen Rasnick
Joey Renfro
Becky Riffle

Bernall Walton
Tommy Williams
Nancy Winebarger
Donna Wreen
Becky Wyatt

CLASS OFFICERS

President — Amy Hall
Vice-President — Mark Salyers
Secretary — Melissa Palmer
Treasurer — Courtney Brummitt

FAVORITE SONG

"Keep On Lovin' You"
"Passion"
"Celebration"

FAVORITE SAYING

"Crud"
"Huh?"
"Really?"

HANGOUT

Skating Rink
Pizza Hut
Cinema

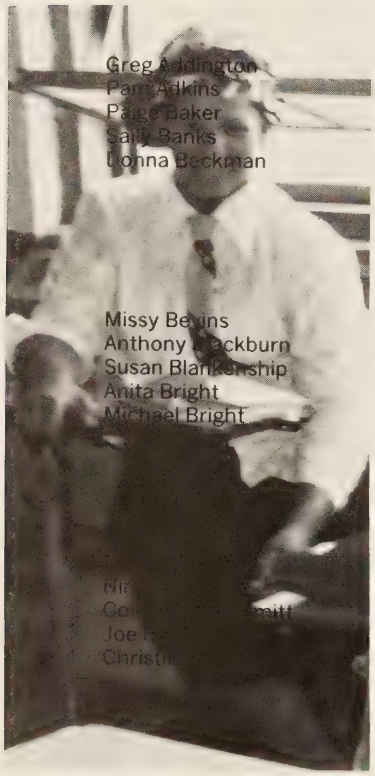

Class of 1985

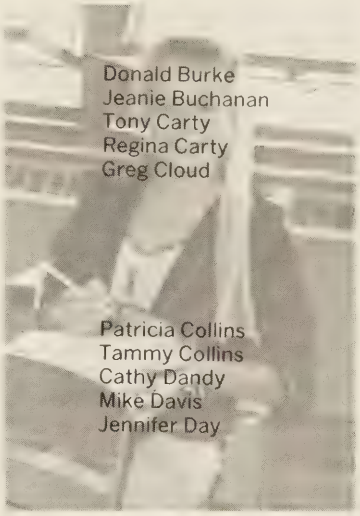

Donald Burke
Jeanie Buchanan
Tony Carty
Regina Carty
Greg Cloud

Patricia Collins
Tammy Collins
Cathy Dandy
Mike Davis
Jennifer Day

Missy Dingus
Matthew Dotten
Kaye Duty
David DuVal
James Ealey

Tony Edwards
David Estep
Mike Foster
Gary Finch
Veda Flannery

JoAnn Flannery
Kim Fannon
Joe Evans
Denise Gillenwater
Jimmy Gilliam

Rodger Gibson
Carl Greear
Donna Greear
Norman Greear
Gary Gross

Chuck Hale
Amy Hall
Becky Hall
David Hamilton
Mary Hamilton

Rita Hamilton
Jim Hamm
Todd Harris
Michelle Hayes
Tonya Hayes

Ray Helbert
Anita Hill
Deana Hill
Paula Hill
Shirley Hill

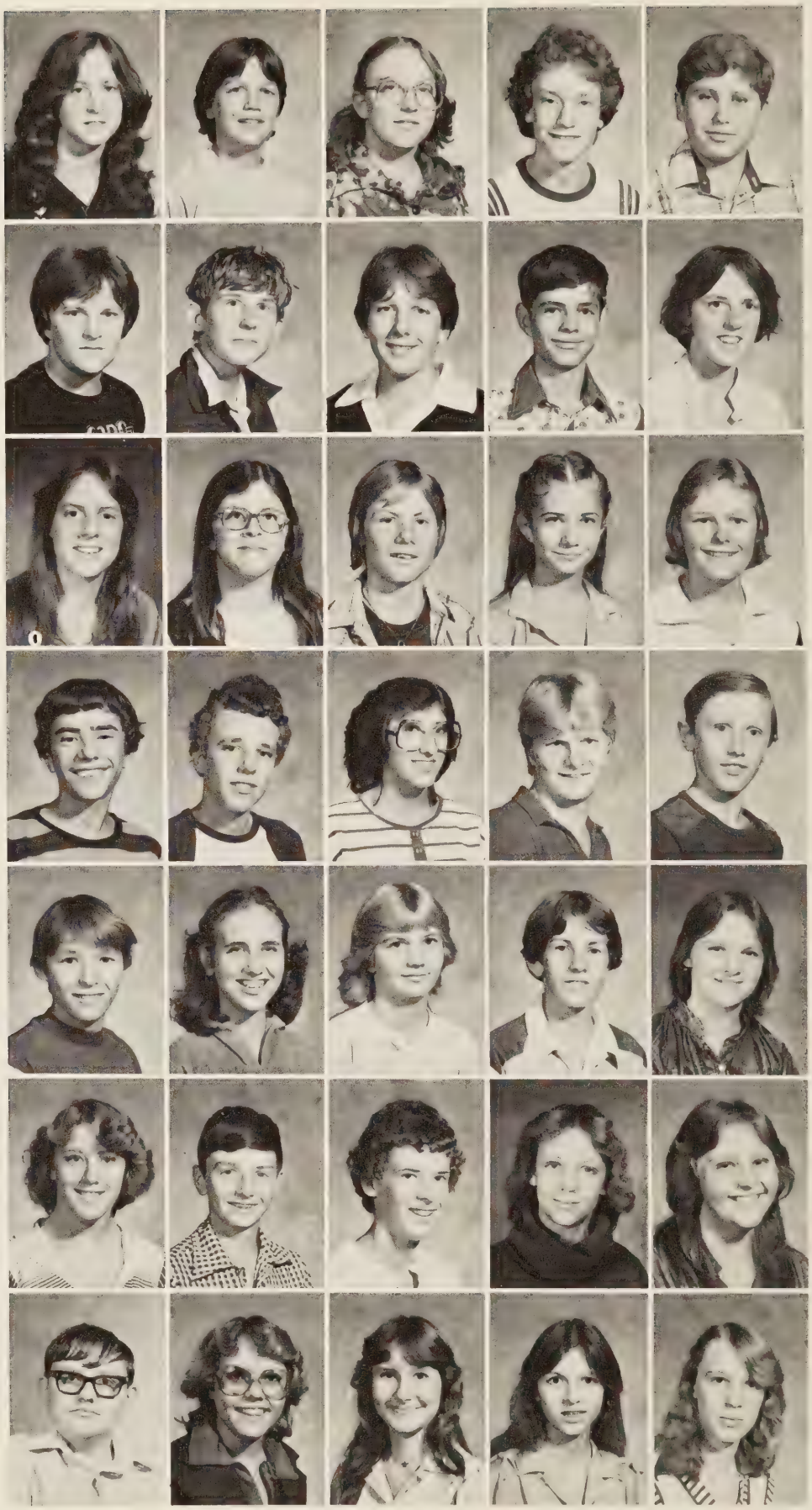

Tommy Hill
Tony Hileman
Teresa Hileman
Hazel Hutchinson

James Hensley
Regina Hurley
Steve Hubbard
David Jackson

Patricia James
Sheila Jacobs
Tammy Jewell
Anthony Keith

Connie Keith
Greg Keith
Ronnie Keith
David Kilgore

Melissa King
Jeff Kiser
Joey Kiser
Karen Kiser

Sherry Lawson
Stanely Lawson
Ann Lindsay
Judy Livingston

Karen McCammon
Sheila McClair
Danny McConnell
Dennis McCoy

Mike McNeil
Sandra McKinney
Janie McReynolds
Jesse Mallot
Danny Mann

Nora Manning
Brenda Mays
Allen Meade
Donald Meade
Mark Meade

Tony Meade
Vanessa Merchant
Becky Miller
Brian Mitchell
Charles Mullins

James Mullins
Loretta Mullins
Loretta Mullins
Pam Mullins
Linda Moore

Sherrie Moore
Robert Nixon
Kirk Osborne
Teresa Owens
Melissa Palmer

Doug Pannell
Mike Parringan
Cathy Payne
Jeff Proulex
Jennifer Rasnick

Debbie Richardson
Mike Ritchie
Pam Ritchie
Stacey Robinette
Tobie Rose

Johathan Ruff
Diana Salyers
Glenda Salyers
Mark Salyers

Tina Salyers
Paula Sanders
MaDonna Sexton
Michael Sexton

Sally Sexton
Ricky Sheets
Chester Smith
Lynette Stallard

Lisa Stanley
Willie Stout
Robin Tickles
Prentice Thompson

Susan Toohey
Kenneth Turner
O'Donna Vicars
Fred Vine

Kathy Ward
Michael Welch
Candi Willis
Nancy Wireman

Melissa Wright
Travis Younce

It's Great to be an Eighth Grader!

Administration

Mr. Greear and Mr. Hubbard are very sincere at their work, whether it is behind the desk . . .

. . . or at the other branches of the School.

Secretaries

Linda Johnson
and
Vanessa Ratliff
are always giving their best . . . whether it is answering the phone, ringing the bell, typing . . . or any other necessary task which keeps our school operating.

Vocational

Lucille Carico
Bernard Farmer
Ann Hilton
Patsy Lewis

Delaine Martin
Unita Odle
Betty Rothwell
Opal Salyers

Language Arts

Lockwood Hall
Susan D. Hall
Judy Hill

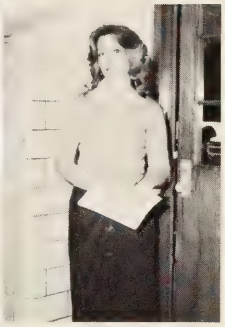

Linda Jessee
Karen Peters
Dorthy Quillen
Joy Rudder

Phys. Ed. and Social Studies

Debbie Bates
Freddy Crabtree
Bill Dotson
Avia Funk
Pam Johnson

Jim Kelly
Edward Salyers
Ben Spadlin
Talmadge Warren
Don Williams

Math and Science

Treva Buchanan
Roy Dockery
Carroll Hall

Larry Harris
Ann Payne
Shirley Robbins
Susan Rolen

All Others

Coleen Bevins — Librarian
Bonnie Collett — Band Director
Gale Kern — Reading Aide
Sarah Poole — Learning Disability Instructor
Sharon Stallard — Special Education Teacher
Kenneth Richardson — Driver's Education Instructor

Custodial and Cafeteria Staff

Faye Yeary
Roy Bowling
Danny McCarty
Thelma Powers
Christine McCoy
Virginia Counts
Charlene Buchanan
Sue Amos
Pearl Fannon

"Touchdown"

Varsity Football page . . . 94

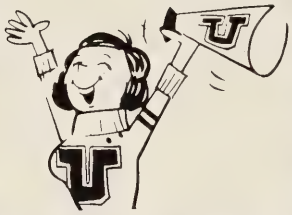

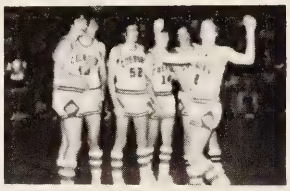

Varsity Cheerleaders page . . . 96

J.V. Football page . . . 98

Varsity Girls Basketball page . . . 102

J.V. Girls Basketball page . . . 104

Track page . . . 110

Tennis page . . . 112

SPORTS

"Hole in One"

J.V. Cheerleaders page . . . 100

Varsity Boy's Basketball page . . . 106

J.V. Boy's Basketball page . . . 108

Golf page . . . 114

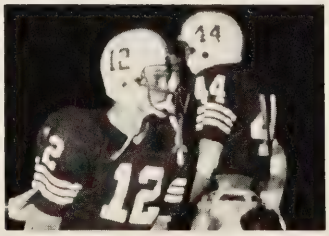

Baseball page . . . 116

Varsity Football 1981

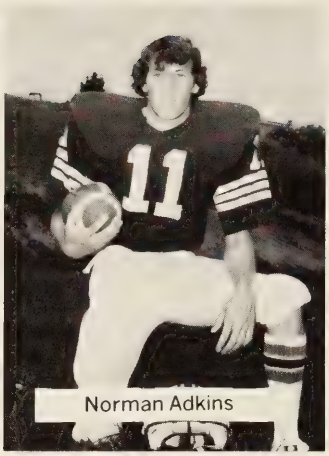
Norman Adkins

Jeff Bond

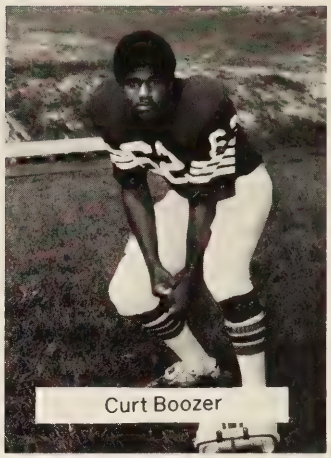
Curt Boozer

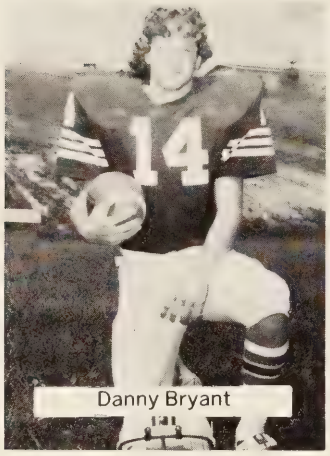
Danny Bryant

Kermit Buchanan

Jimmy Clark

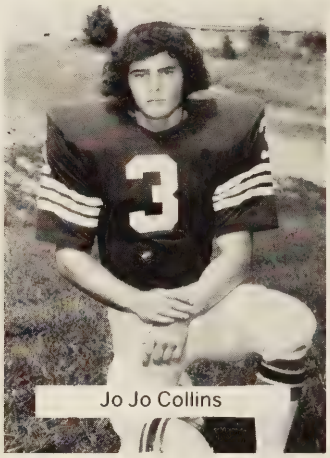
Jo Jo Collins

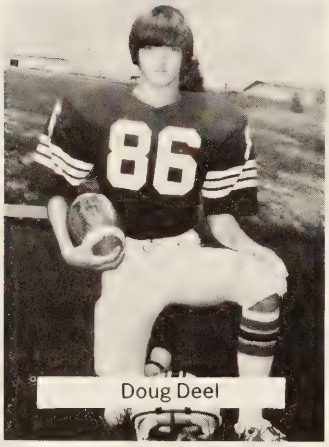
Doug Deel

Geno Gibson

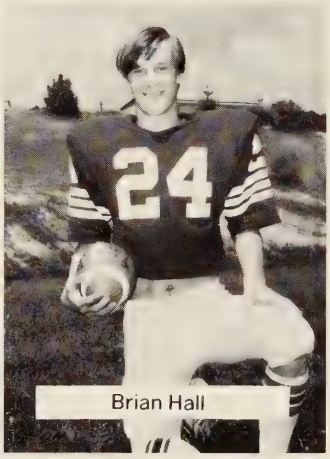
Brian Hall

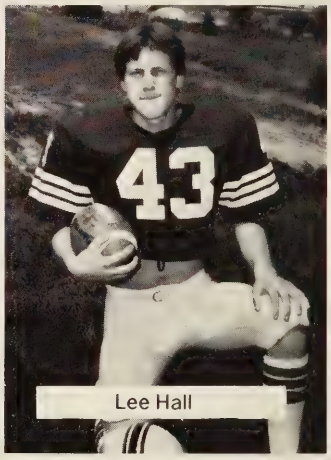
Lee Hall

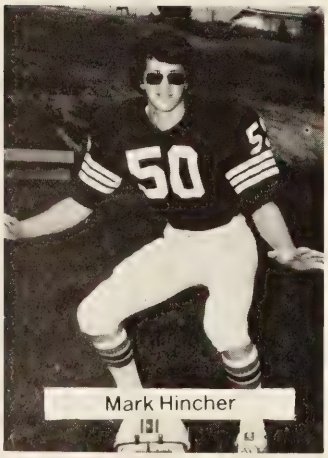
Mark Hincher

Mike Hincher

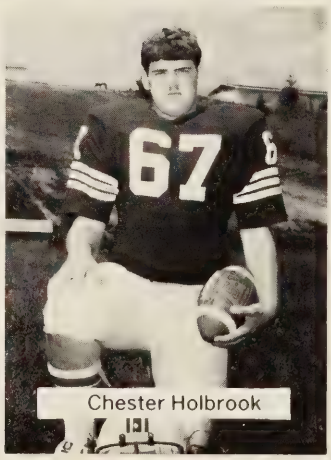
Chester Holbrook

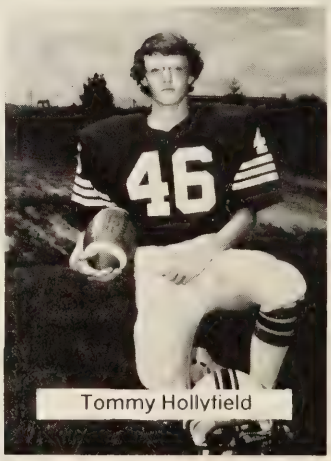
Tommy Hollyfield

Kevin Johnson

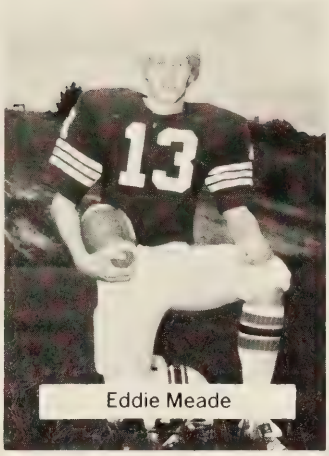
Eddie Meade

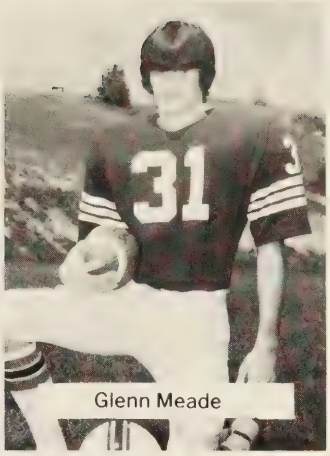
Glenn Meade

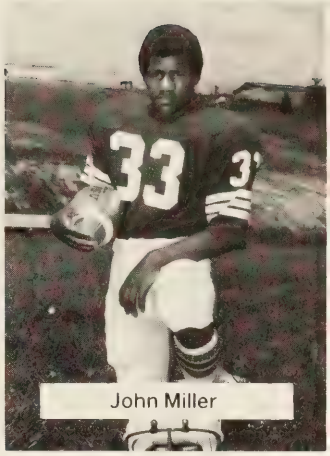
John Miller

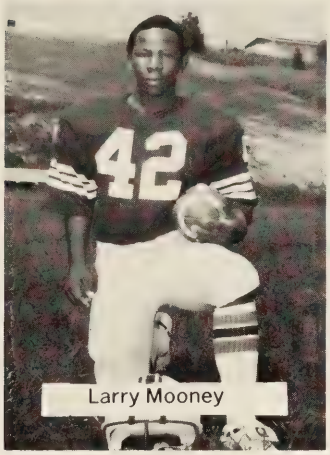
Larry Mooney

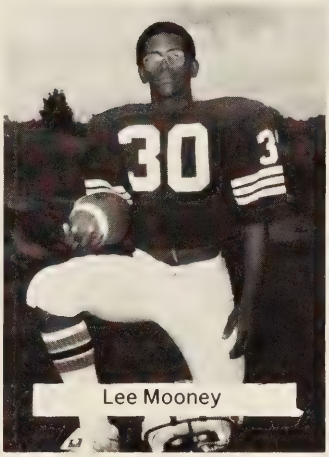
Lee Mooney

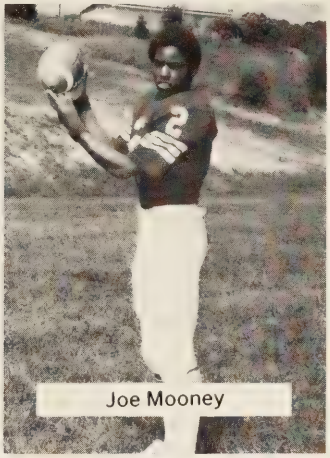
Joe Mooney

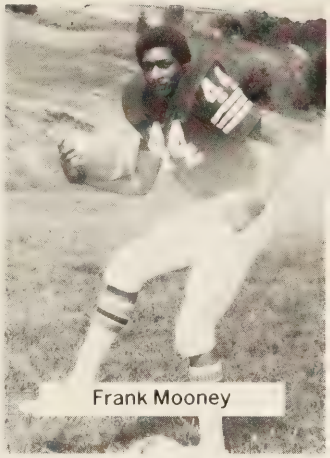
Frank Mooney

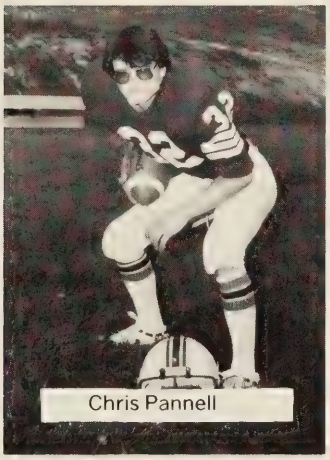
Chris Pannell

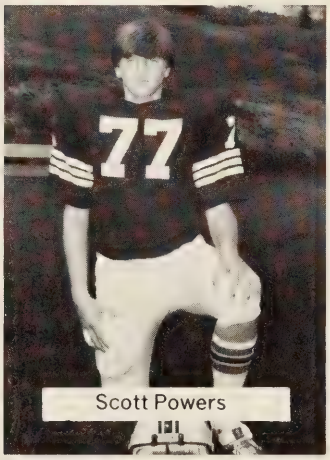
Scott Powers

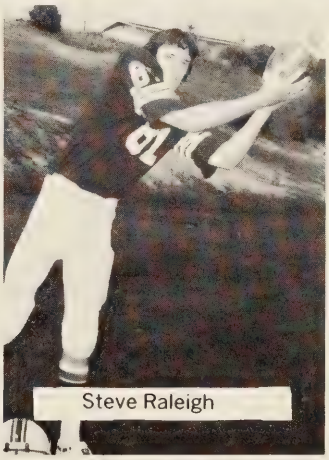
Steve Raleigh

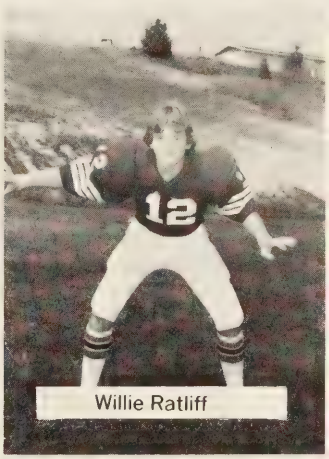
Willie Ratliff

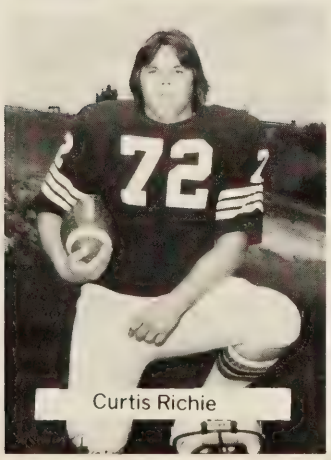
Curtis Richie

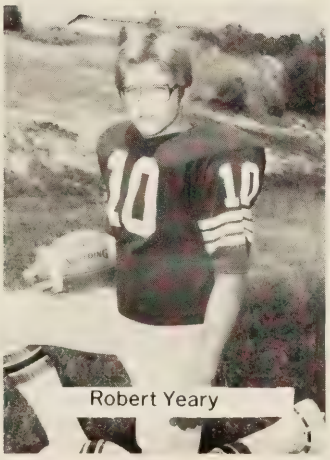
Robert Yeary

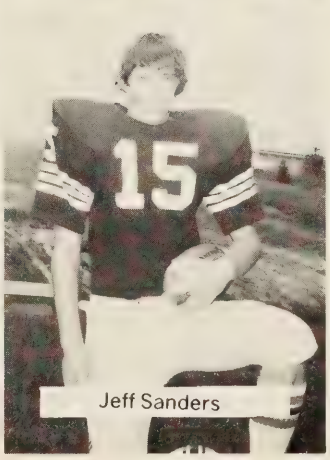
Jeff Sanders

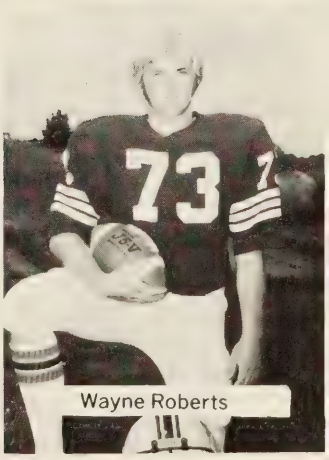
Wayne Roberts

Varsity Cheerleaders

SPONSOR: Mrs. Pam Johnson

Denese Lane — Captain
Varsity — 1979-1981
Junior Varsity — 1976-1979

Karen Adkins
Varsity — 1978-1981
Junior Varsity — 1976-1978

Teresa Hillman
Varsity — 1980-1981
Junior Varsity — 1977-1980

Julia Branham
Varsity — 1980-1981

Becky Lane
Varsity — 1980-1981
Junior Varsity — 1978-1980

Denese Lane

Karen Adkins

Teresa Hillman

Julia Branham

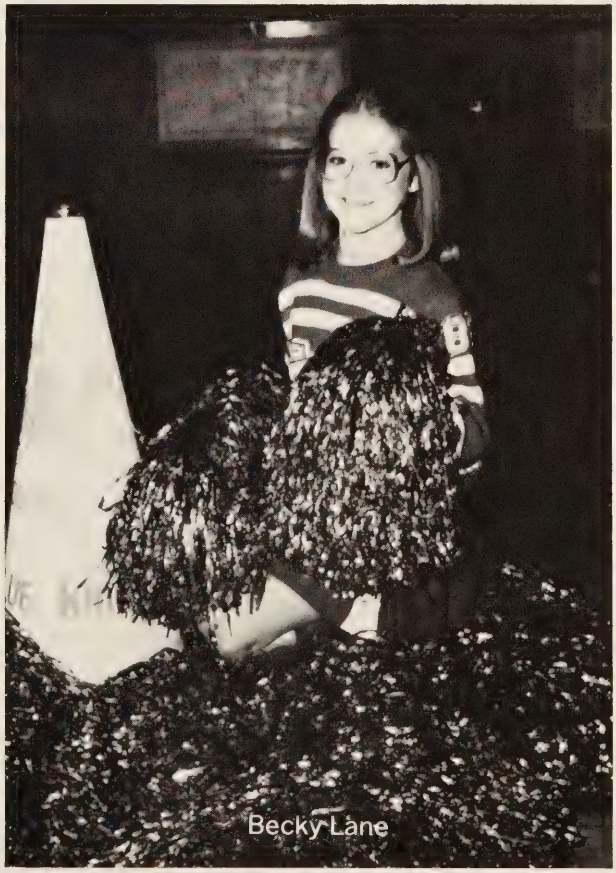
Becky Lane

J.V. Football

Bottom Row: (l-r) Mike Davis, Bernard Ketron, Boise Ringley, Alexander Day, Clarence Hall, Kenneth Turner, Michael Bright, Bernell Walton, Ricky Sheets. Middle Row: (l-r) Steve Hubbard, Brad Rose, Bill Perry, Robert Nixon, David Hamilton, Steve Patton, Tim Meade, Bryan Mitchell, Carl Greear. Top Row: (l-r) Ronnie Keith, Butch Hall, Hewie Hutchenson, Stacy Robinette, Andy Pryor, James Maine, Richard Hollyfield.

Junior Varsity Cheerleaders

SPONSOR: Avia Funk
Melinda Stallard — Captain
Ann Lindsay
Cheryl Taylor
Sherry Long
Debbie Hamilton
Amy Hall

C H S

BLUE

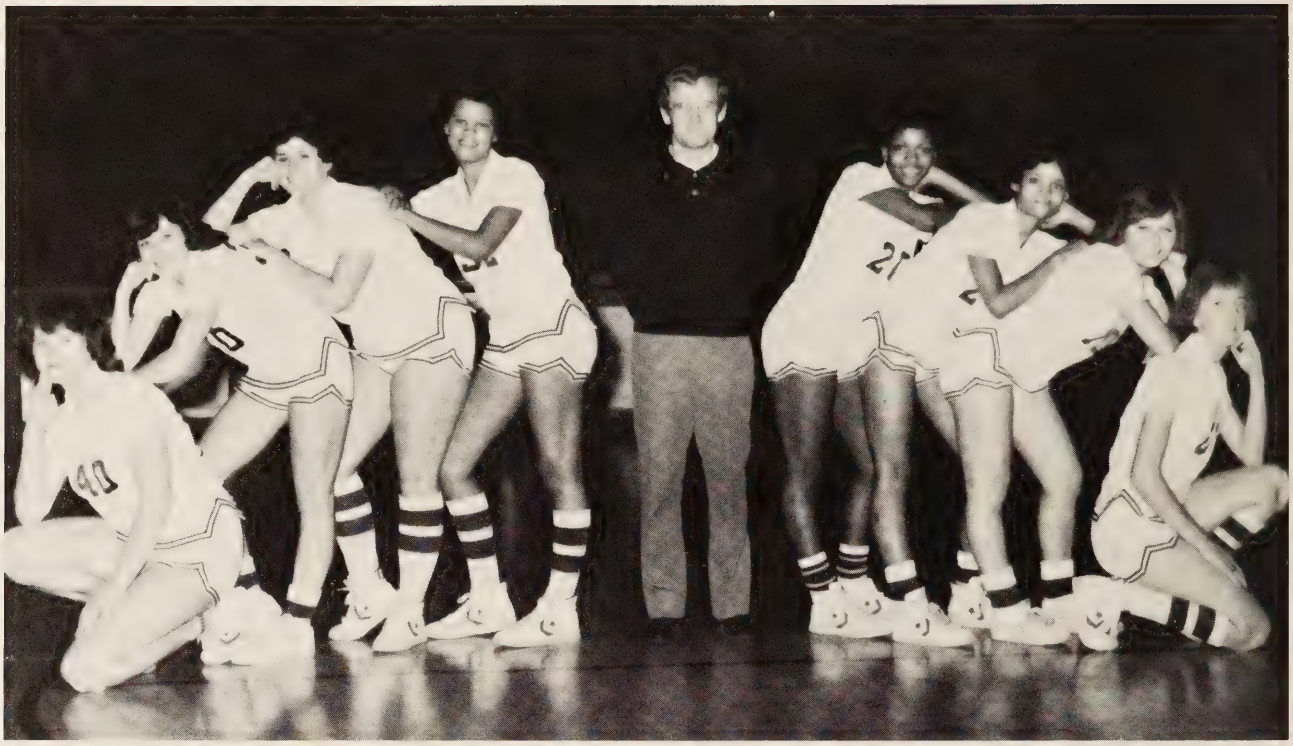

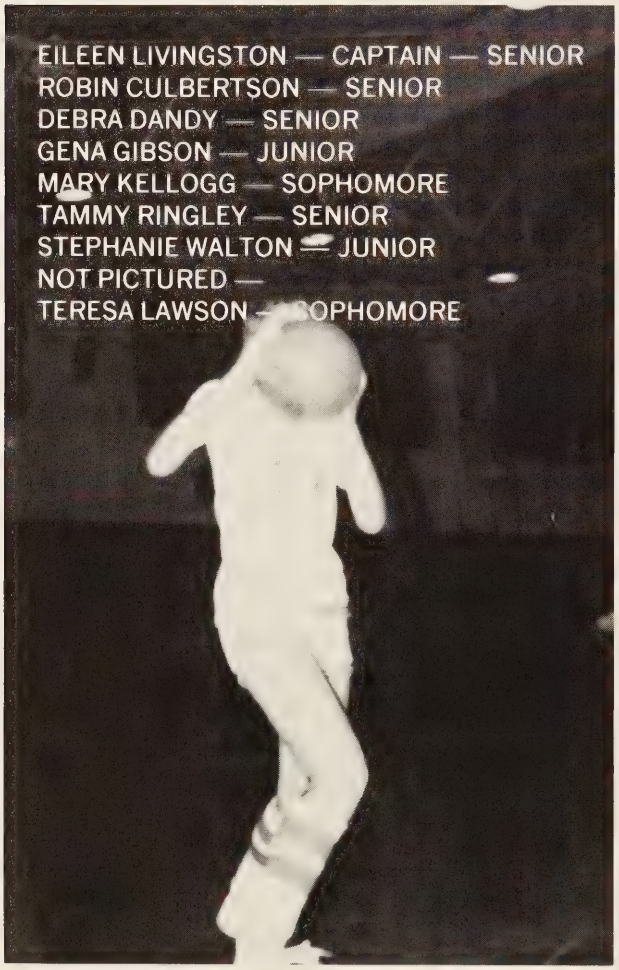
EILEEN LIVINGSTON — CAPTAIN — SENIOR
ROBIN CULBERTSON — SENIOR
DEBRA DANDY — SENIOR
GENA GIBSON — JUNIOR
MARY KELLOGG — SOPHOMORE
TAMMY RINGLEY — SENIOR
STEPHANIE WALTON — JUNIOR
NOT PICTURED —
TERESA LAWSON — SOPHOMORE

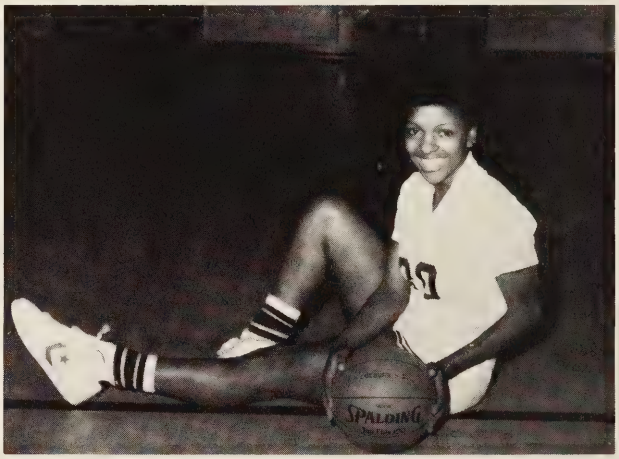
SPALDING

CHS Girl's Varsity Basketball

Sitting On Top of the LPD

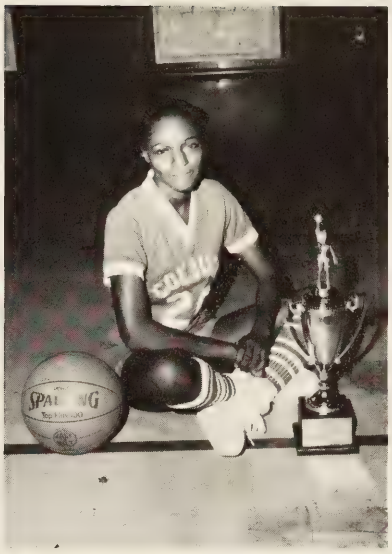

SHERRY LAWSON
STACEY ROBINETTE
TAMMY ADKINS
ANDREA HAYES
JUDY LIVINGSTON
ROBIN MEADE
BETH PERRY
TERRI GILBERT
VANESSA MERCHANT
MICHELLE HAYES
NOT PICTURED —
BETTY HOLBROOK
SHERRY MARKHAM

Boy's Varsity Basketball

Jeff Livingston — Capt. Senior — MVP

John Hall — Junior — MVP

Geno Gibson — Guard — Junior

Glenn Meade — Forward — Senior

Frank Mooney — Center — Senior

Mark Hincher — Forward — Senior

Will Stallard — Guard — Senior

Jeff Sanders — Center — Senior

Paul Bartley — Center — Junior

Willie Ratliff — Guard — Junior

Tony Palmer — Forward — Junior

Danny Bryant — Guard — Junior

Robert Yeary — Forward — Junior

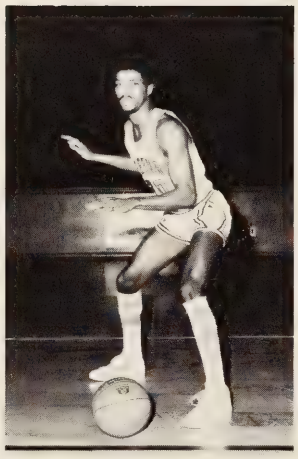

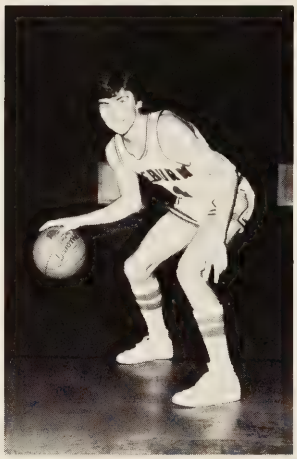

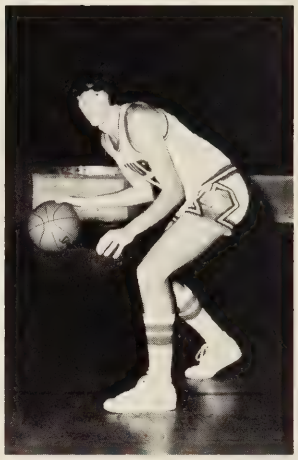

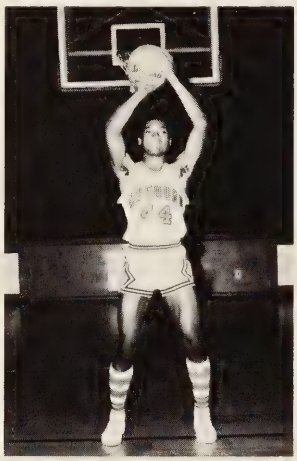

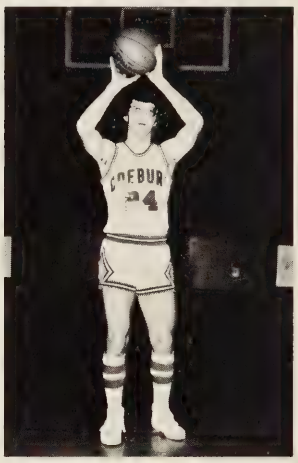

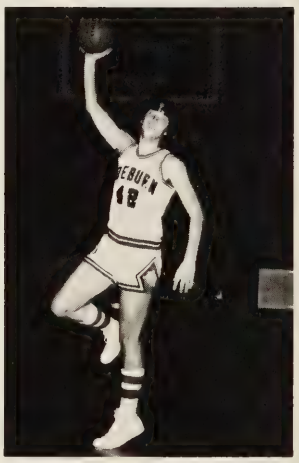

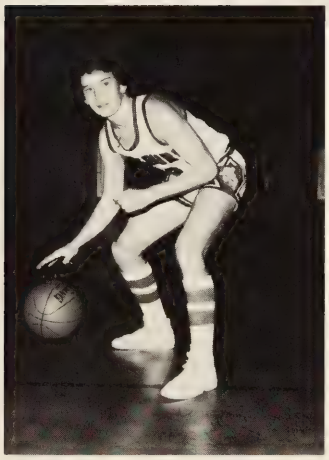

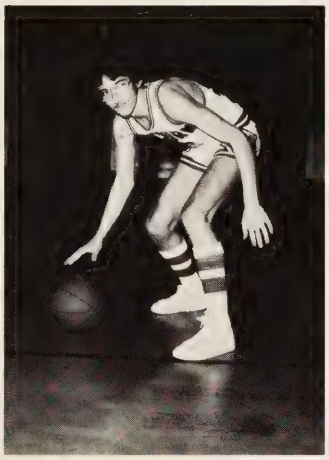

30

Boy's Junior Varsity Basketball

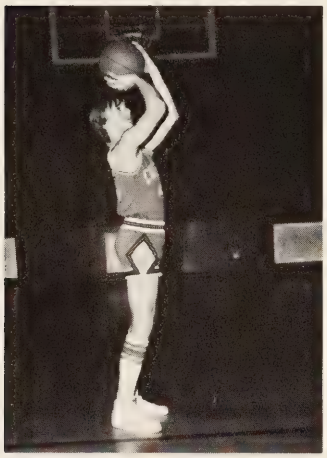

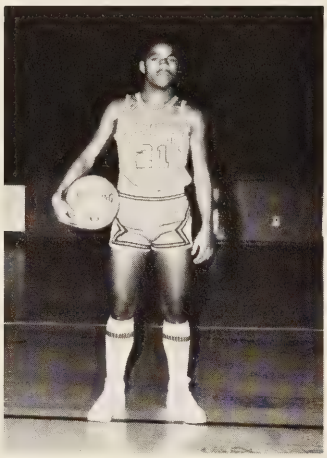

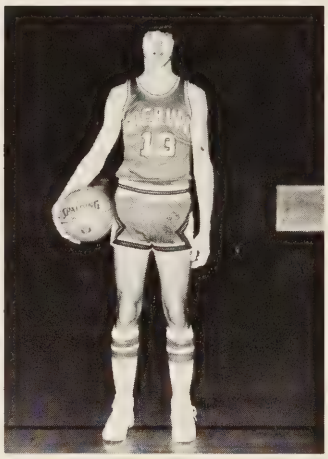

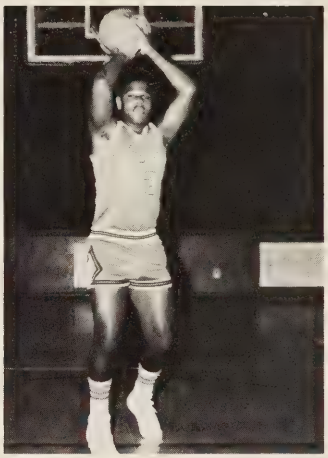

Robert Jenkins
Sophomore
John Miller
Sophomore
Mark Kern
Sophomore
Kirk Boozer
Sophomore
Bill Perry
Freshman
Chris Rose
Sophomore
Mike Hincher
Freshman
Brian Lawson
Freshman
Mike Davis
Freshman
Tommy Williams
Freshman
Bernard Ketron
Freshman
Boyce Ringley
Freshman
Jeff Mullins
Freshman
Brian Mitchell
Freshman

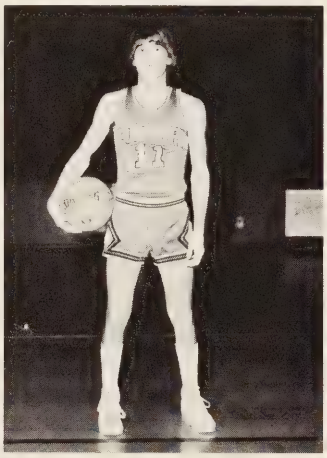

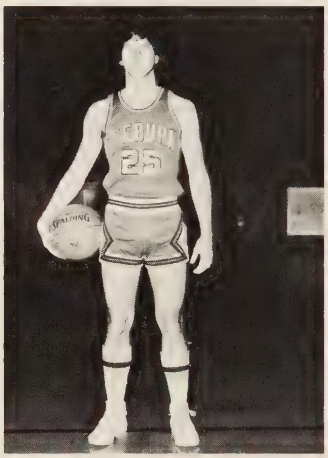

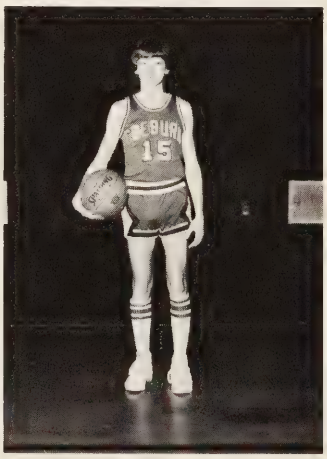

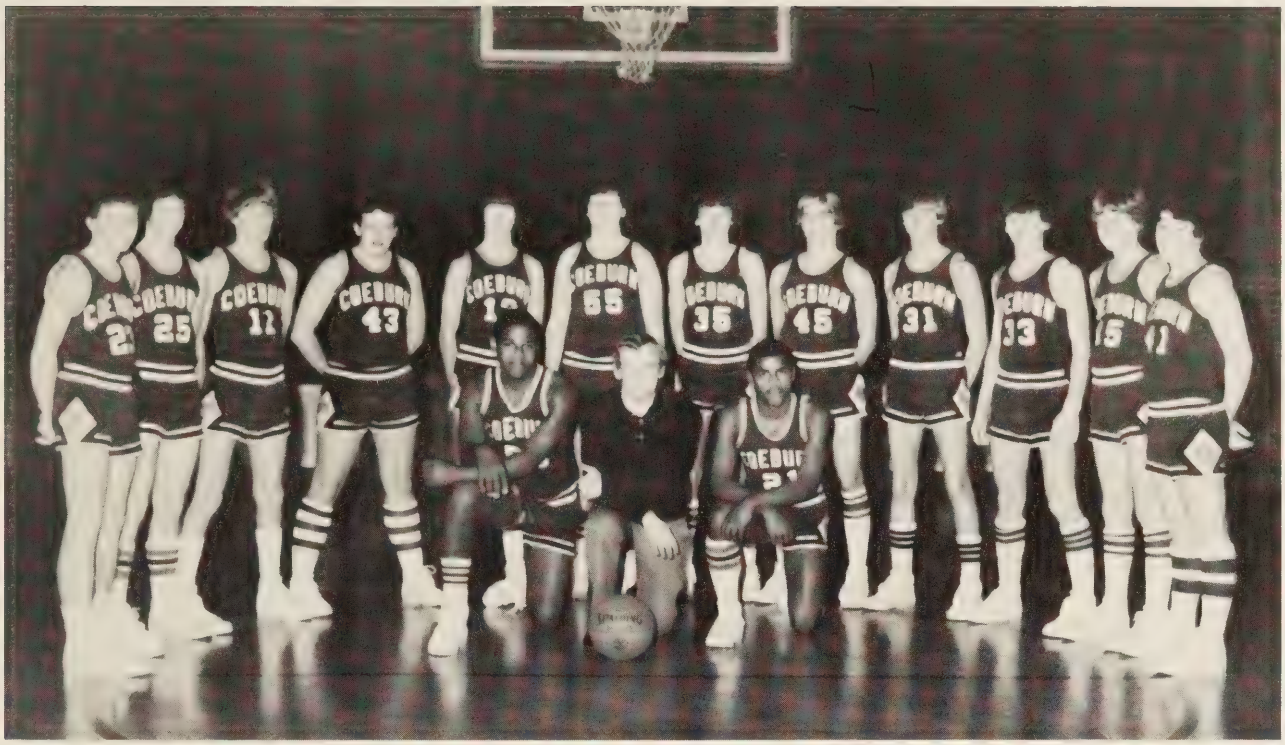

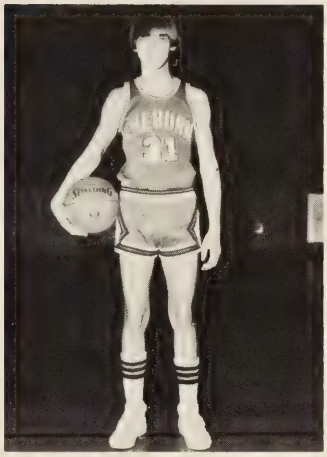

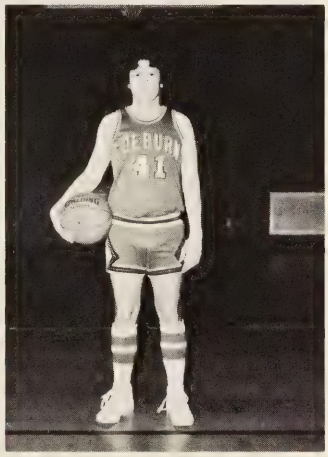

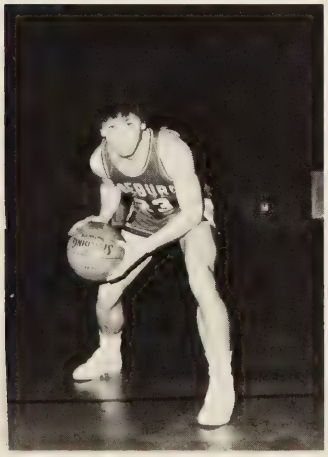

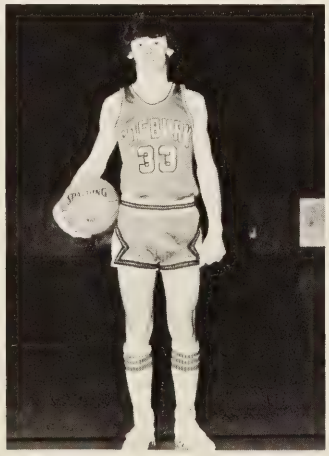

Coeburn	48	Wise	28
Coeburn	38	Norton	32
Coeburn	53	Pound	38
Coeburn	45	Clintwood	39
Coeburn	47	Rye Cove	46
Coeburn	51	Ervington	33
Coeburn	55	Appalachia	42
Coeburn	44	Powell Valley	35
Coeburn	44	Wise	24
Coeburn	43	Norton	34
Coeburn	41	Pound	38
Coeburn	52	Ervington	42
Coeburn	52	Appalachia	27
Coeburn	34	Powell Valley	36
Coeburn	41	Clintwood	35
Coeburn	50	Rye Cove	45

Tournament — Championship

Coeburn	37	Powell Valley	42

Track

Top Row
Lee Mooney
Mark Hincher
Eddie Meade
Glenn Meade
Norman Adkins
Jeff Bond

2nd Row
Jeff Mullins
Jimmy Clark
Richard Boone
Frank Mooney
Edward McCowan
Joey Renfro
Barry Buchanan
Coach — John Graham

Not Pictured
Kermit Buchanan
Joe Mooney
Danny Bryant
Kevin Taylor
Wayne Roberts
Bill Smith
Chris Palmer
Chris Pannell

Distance Runners

Relay Teams

Field Events

Top
Debbie Hamilton
Debbie Miller
Gina Buchanan
Missy King
Toby Rose
Karen Powers
Susan Blankinship

2nd
Kathy Payne
Leo Livingston
Sherry Lawson
Stephanie Walton
Cheryl Taylor
Venessa Merchant
Donna Willis

3rd
Betty Holbrook
Mona Gouge
Robin Culbertson
Sheila Milborn

Distance Runners

Field Events

Relay Teams

Sprinters

Girls Tennis

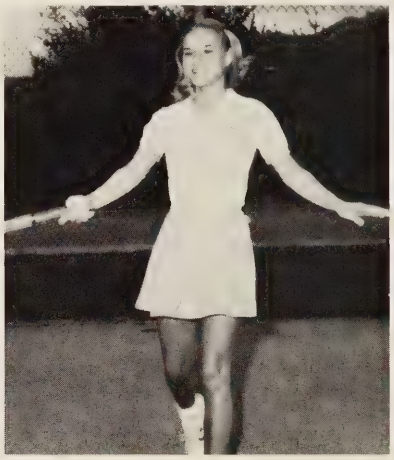

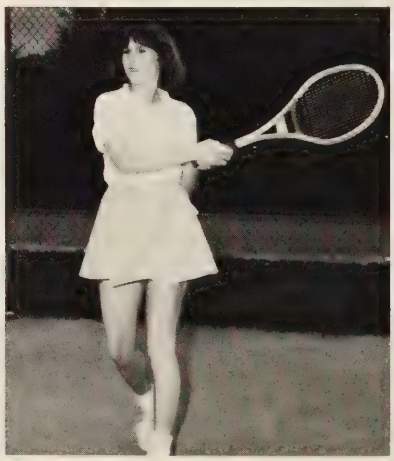

SHARON WOOD COACH

KARLA LAWSON — Senior (All District)
REGINA BOWLIN — Senior (All District)
RHONDA HALE — Senior (All District)
TAMMY RINGLEY — Senior
TERESA LAWSON — Sophomore
LeANN MARKHAM — Sophomore
ROBIN CULBERTSON — Senior
TERRI GILBERT — Freshman
ROBIN MEADE — Freshman
REGINA GOUGE — Sophomore
JANE KENNEDY — Sophomore
JOY PORTER — Freshman
LISA BOND — Freshman
ANGIE MORGAN — Freshman
DEBBIE DANDY — Senior

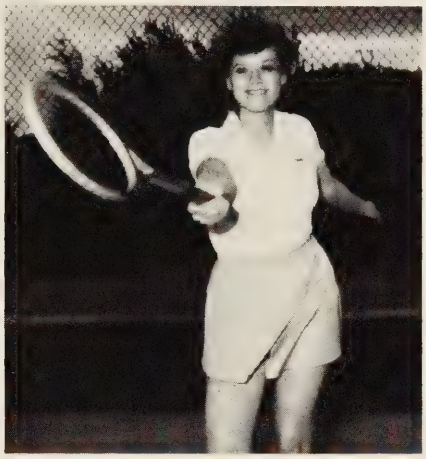

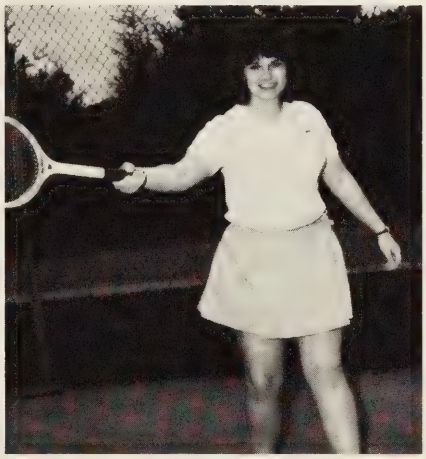
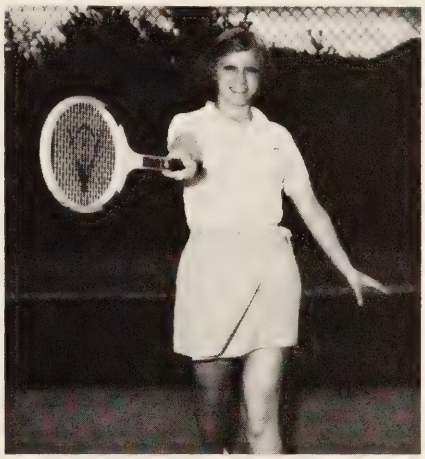

Getting Teed Off

The Blue Knight Golf team, coached by Ben Spradlin, had a disappointing year in 1981. After getting off to a slow start, the team became more competitive and felt confident going into the district match. At the district match the Knight's golfers came up with a fourth place finish, one spot shy of traveling to the regionals. But the team did have some bright moments, John Hall and Bob Yeary both went on to regional play after making the individual honors in district. In the regionals, John shot an 81. This allowed John to compete at state.

Elbert Glover

John Hall

Chet Holbrook

Kevin McCammon

David Porter

Anthony Salyers

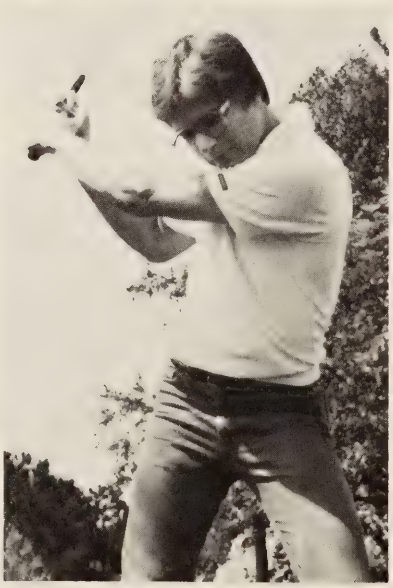

Bob Yeary

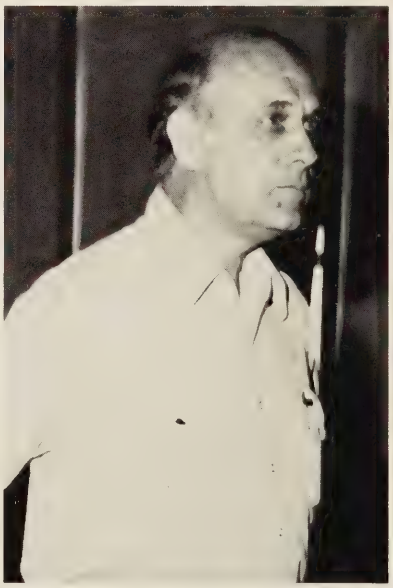

Mr. Spradlin

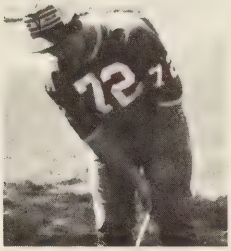
72

Jeff Sanders — 2nd
Bill Smith — Outfield, Infield
Will Stallard — Centerfield
Steve Taylor — 3rd

Terry Bond — 1st
Jimmy Couch — 2nd
Geno Gibson — Leftfield — Pitcher

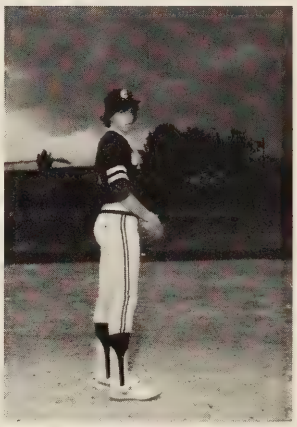

Kevin Johnson — 1st — Catcher
Tim McCoy — Rightfield — Catcher
Willie Ratliff — Short-Stop, Pitcher

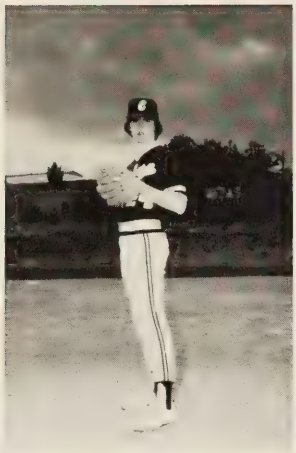

Swinging in the Breeze

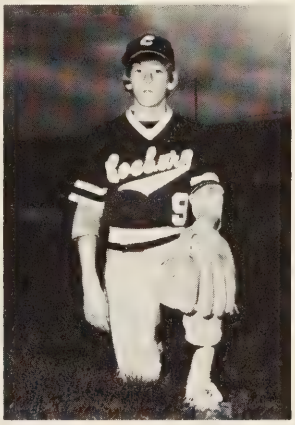

Shane Markham — Catcher
Robert Pope — Pitcher — Out Field
Raleigh Salyers — Pitcher — 3rd — Catcher
Curtis Sluss — Out Field
Randy Green — 1st
Clarence Hall — Out Field

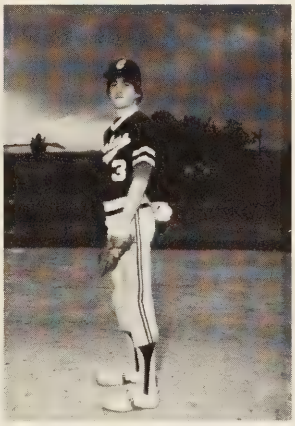

Bernard Ketron — Pitcher — Out Field
Pete Lawson — Short Stop — Pitcher
Bill Perry — In Field — Pitcher

Carnell Rose — 1st
Roger Stanley — Out Field — Catcher
Jeff Trivette — 2nd

Reflector
page . . . 120

Charger
page . . .
122

KEY CLUB

NATIONAL HONOR SOCIETY

Band
page . . . 126

DECA
Chess
page . . .
128

SCA
page . . . 132

NHS
JNHS
page . . . 134

DISTRIBUTIVE EDUCATION CLUBS OF AMERICA

Co-Ed Hi-Y
FCA
page . . . 140

French
page . . . 142

CLUBS

Library Forensic page . . . 124

SERVICE EDUCATION PROGRESS
FUTURE BUSINESS LEADERS AMERICA

FUTURE HOMEMAKERS OF AMERICA
TOWARD NEW HORIZONS

Science Pep page . . . 130

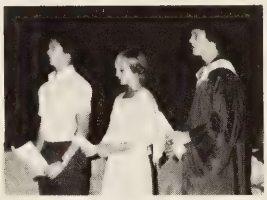

FBLA page . . . 136

FHA page . . . 138

Spanish page . . . 144

Knightettes page . . . 146

Reflector

As we look back upon the year, we have feelings of joy, pride, and sadness. Sixth period became a time for our "group" to meet and work together each day. The '81 REFLECTOR was organized and designed entirely by students. The work was divided evenly among its 17 members, therefore no one's responsibility was too great.

STAFF MEMBERS: Regina Bowlin, Kevin Couch, Kim Dingus, Jamie Griffith, Rhonda Hale, Jennifer Helbert, Teresa Hillman, Mark Hincher, Kim Lawson, LeAnn Markham, Eddie Meade, Tanya Mitchell, Frank Mooney, Cindy Payne, Dave Porter, Stephanie Thompson, and Lynn Dingus.

RETIRED
SUPERSTAR

The Charger

The Coeburn High School Charger Staff works long hours putting the paper together. The paper comes out approximately every six weeks and there are deadlines to meet, pictures to take and articles to write. Although it is hard work, the finished product is worth the trouble and is enjoyed by all.

Kneeling: (l-r) David Lawson, Steve Salyers, Kim Lawson, Frank Mooney, Norman Adkins, Lee Mooney, Standing: (l-r) Stephanie Thompson, Tammy Ringley, Lynn Dingus, Denese Lane, Janet Caldwell, Stephanie Walton, Rhonda Ellis, Cindy Payne, Joy Rudder. Not Pictured: David Porter, Chester Holbrook, Elbert Glover, Pam Franks, Will Stallard.

Sale
Coalfield Progress
PAYLESS SUPERMARKETS
Coalfield Progress
PAYLESS SUPERMARKETS
Sale

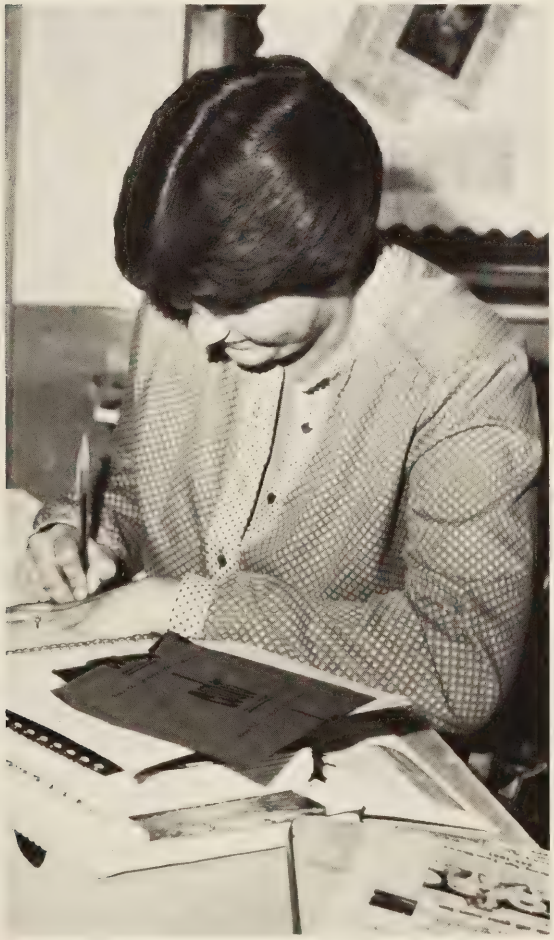

Library Club

SPONSOR: Coleen Bevins

The Library Club is an organization of students who provide services for the school.

The club sells candy, dogtags, and shows films to the student body. All proceeds go to services for the school and for the forensic team.

Library

MEMBERS:
Randy Greear
Karen Powers
Hershel Jessee
Debbie Richardson
Melissa Bevins
Cathy Payne
Lisa Stanely
LaDonna Harvey
Reca Hayes
Tommy Williams
Sue Bates
Glenda Salyers
Kathy Mooney
Jenifer Adkins
Karenneena Bates
Melissa Palmer
Randy Greear — President

Forensics

Sponsors: Mrs. Bevins
Mrs. Quillen

District Winners:
Larry Mooney — Boy's prose
Nancy Bevins — Girl's original oratory
Freddie Atwood — Boy's original oratory
Cindy Payne — Girl's extemperanous speaking
Jeff Gillenwater — spelling

The Forensics team of C.H.S. consisted of many talented competitors. This year's district competition was held at J.I. Burton High School. These winners later went to regional competition which was held at Clinch Valley College. C.H.S. had three regional winners which went to Charlottsville to represent our school. These winners were as following: Nancy Bevins — 2nd place girl's original oratory, Mark Hincher — 2nd place boy's extemperanous speaking, Mark Salyer — 3rd place boy's prose. Members: (l-r) Mrs. Bevins (sponsor), Cindy Payne, Melissa Palmer, Nancy Bevins, Lisa Stanley, Mrs. Quillen (sponsor), Mark Hincher, Larry Mooney, Freddie Atwood, and Mark Salyer.

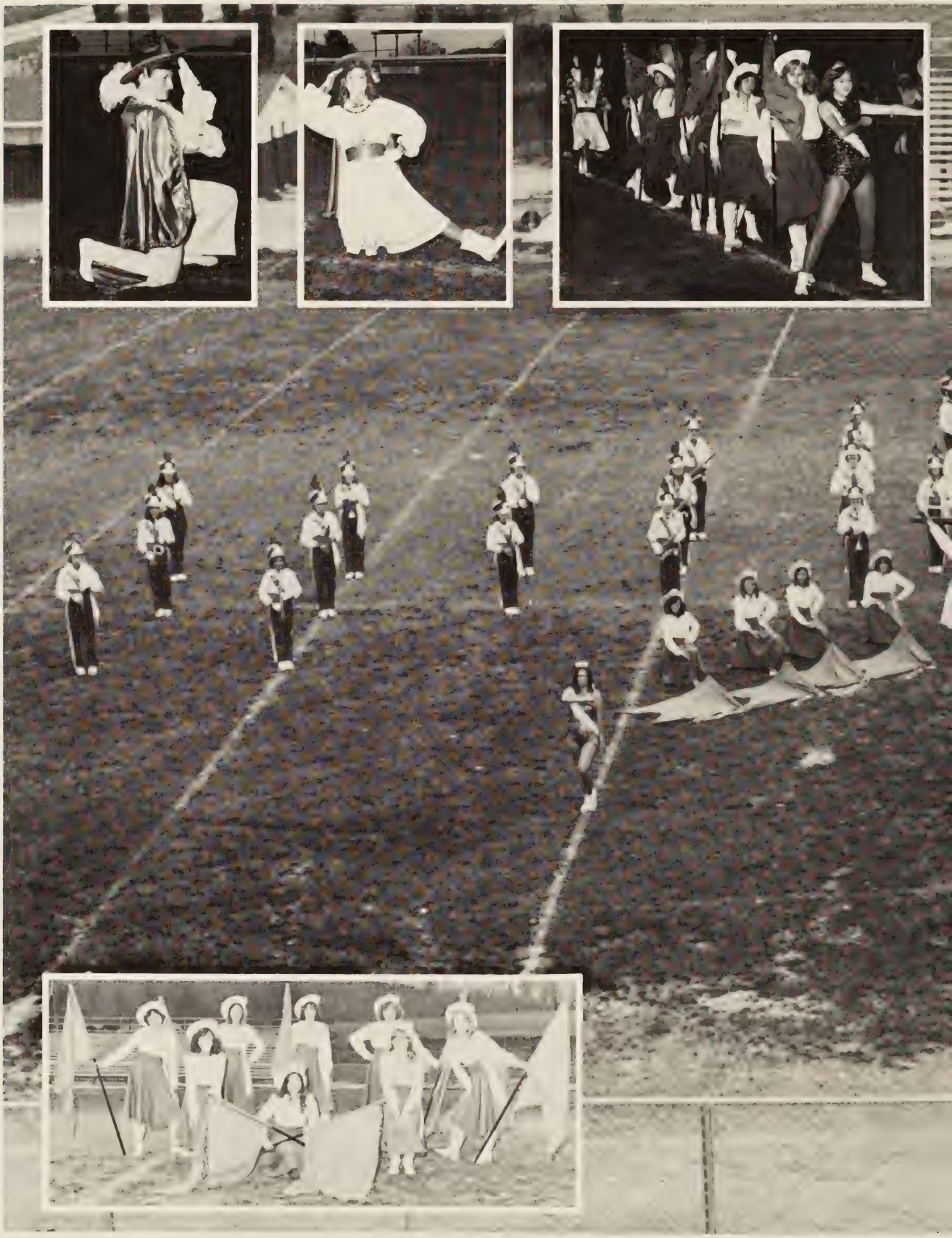

Goes On . . .

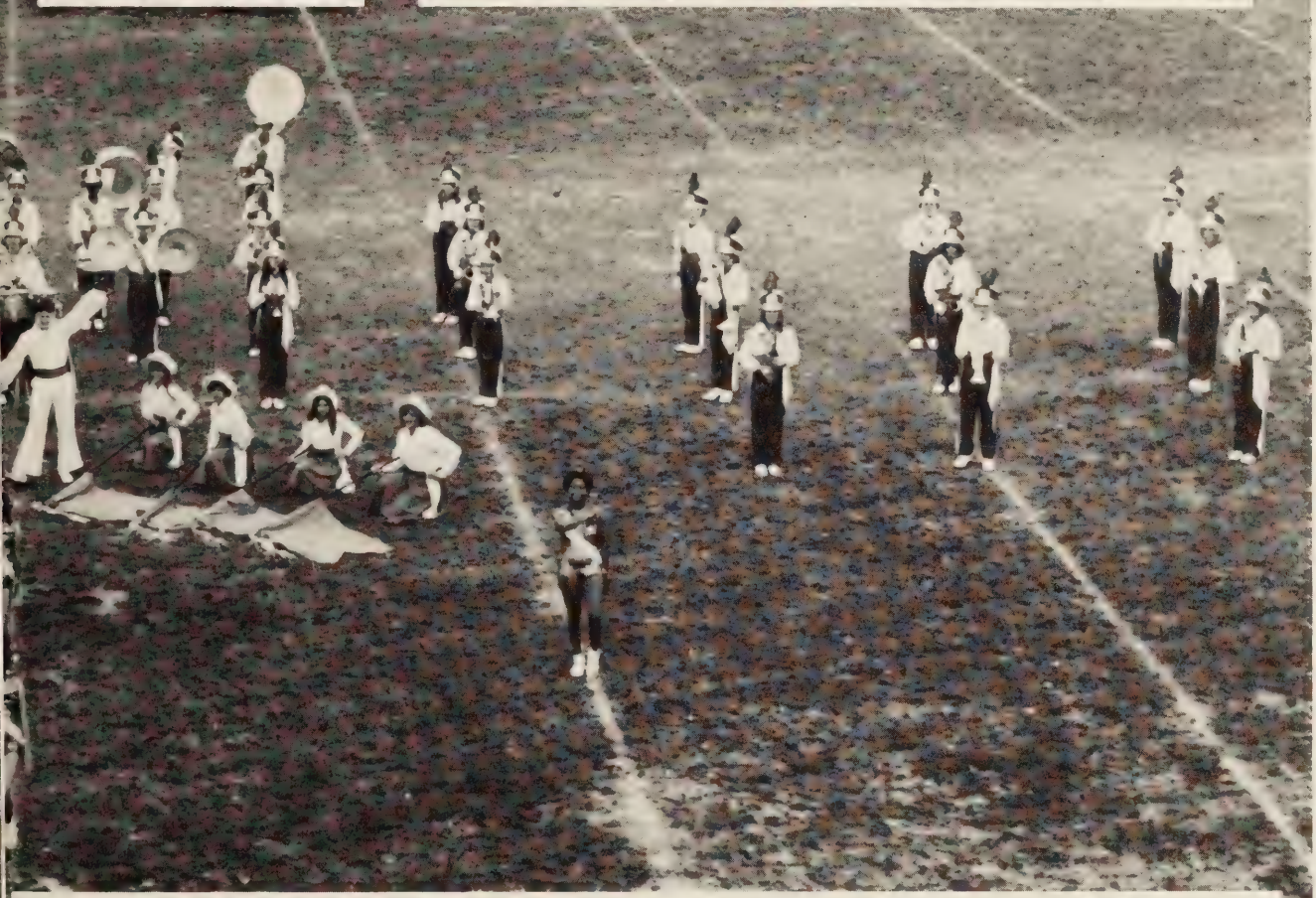

DECA

DISTRIBUTIVE EDUCATION CLUBS of AMERICA (DECA) is a National organization which carries out both social and educational functions for D.E. The functions of DECA include social, civic, and professional activities which involve both the school and the community. Student-centered programs are designed to develop leadership through participation in civic and social functions. Levels of participation are on a local, state, and national basis. DECA cannot promise you fame and fortune but there is room for recognition and awards.

OFFICERS: President — Bobby Mullins, Vice President — Chris Lawson, Secretary — Linda James, Treasurer — Rhonda Stallard, Reporter — Curtis Sluss
MEMBERS: Carolyn Jessee, Lenny Campbell, Burly Ball, Karla Lawson, Robin Culbertson, Rhonda Stallard, Aaron Meade, Robert Jenkins, Lisa Hall, Ernie Mullins, Missy Couch, LaDonna Harvey, Eddie Elkins, Curtis Sluss, Tim Hughes, Orbin Merchant, Ricky Sullivan, Wayne Stout, Willie Mullins, Rocky McCowan, Ted Blankenship, Ned Bently, Jenny Flannery, Linda James, Tony Farmer, Kirk Willis, Tommy Stanley

I Love the Knight Life

The chess club began in 1973 under the direction of Mr. Carol Hall. It is open to girls and boys from grades 8-12 and has 35 members this year including last year's Grand Master Lee Mooney.

OFFICERS: Lee Mooney, Frank Mooney, Jeff Bond. MEMBERS Top Row: Mike Sexton, Jimmy Couch, Wayne Roberts, Barry Gibson, Charles Carver, Frank Mooney, Jimmy Clark, Donna Willis, Jamie Flannery, Cardi Willis. Bottom: Michael Foster, Ricky Sheets, Lee Mooney, Jeff Bond, Mr. Hall, Dwright Gibson.

Earth, Wind, and . . .

MEMBERS
Barry Gibson
Chris Dotten
Joey Powers
Michelle Hayes
David Lawson
Jennifer Helbert
Cindy Payne
Anthony Collins
Doug Deel
Kevin Couch
Kim Lawson
Jimmy Clark

SPONSORS
Roy Dockery
Carroll Hall

OFFICERS
Cindy Payne
President
Jennifer Helbert
Vice-President
Myra Greear
Secretary

Fire!

Pep Club

The Coeburn High School Pep Club is devoted to the promotion of school spirit. The Pep club does many fund-raising projects throughout the year. All money raised is used to help the various athletic and educational funds.

Sponsor — Anne Hilton

Jamie Griffith
Beverly McKinney
Tina Salyers
Jane Bright
Donna Mullins
Lisa Stanley
Mark Salyers
Denese Lane
Freddie Atwood
Toby Rose
Melinda Stallard
Ruthie Funk
Karen Powers
Janie McReynolds

The purpose of the S.C.A. is to create a feeling of fellowship between faculty and students, to improve school spirit and participation, to maintain good conduct, to improve the ethical character of each student, to improve scholarship and sportsmanship, to protect our school property, to promote general welfare and establish justice and good feeling for ourselves and each student who will come to Coeburn High School in the future.

The SCA raised money by operating the concession at the girls' and boys' basketball games. With this money, they sponsored the following activities: Homecoming Dance, Sweetheart Dance, Door Decorating Contest, Talent Show, and the Field Day Events.

The Officers of the 1981 Student Cooperative Association were: Rhonda Hale, Pres.; Pam Franks, Vice-Pres.; Angel Hale, Sec.-Treas. The 1982 Officers are: Anthony Collins, Pres.; Mike Hincher, Vice-Pres.; Joy Porter, Sec.-Treas.

Lead Me On

Row 1: (left to right) Denese Lane, Cindy Payne, Regina Bowlin, Rhonda Hale, Jeff Bond, Mark Hincher. Row 2: Charlene Wingler, Pam Franks, Stephanie Walton, Mrs. Rollen. Row 3: Teresa Lawson, Mike Hincher, Cheryl Taylor, Anthony Collins, Teresa Hillman. Row 4: Melinda Stallard, LeAnn Markham, Ruthie Funk, Angel Hale, Freddy Atwood. Row 5: Joy Porter Sherry Long, Debbie Hamilton, Melissa Palmer, Mark Salyers, Amy Hall, Courtney Brummitt.

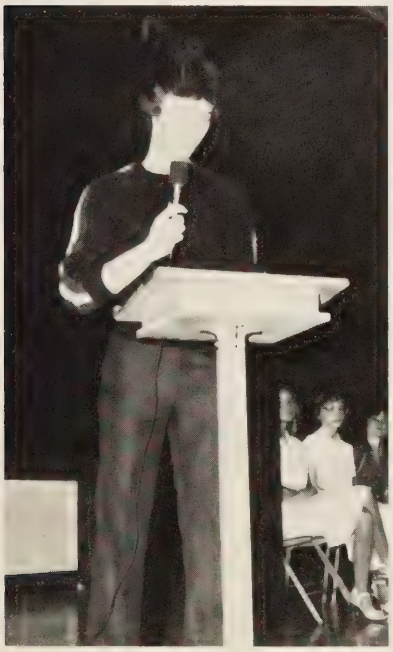

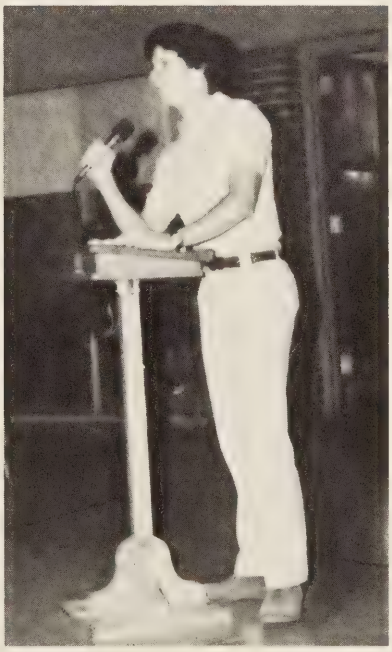

National Honor Society

The goals of the National Honor Society shall be to create an enthusiasm for scholarship, to stimulate a desire to render service, to promote worthy leadership, and to encourage the development of character in all students of CHS.

To be eligible to be considered for membership, a student must first of all have a 3.5 grade point average, and then meet high standards of service, leadership, and character.

MEMBERS: 1st Row: K. Couch, C. Lawson, A. Collins, D. Porter, M. Hincher, F. Mooney, J. Bond, D. Gilbert. Row 2: B. Farmer, K. Greear, C. Payne, L. Adkins, C. Bright, J. Griffith, R. Hale, R. Bowlin, S. Thompson, D. Branham, D. Martin. Row 3: W. Stallard, S. Walton, A. Addington, A. Collins, J. Helbert, D. Lane, J. Branham, K. Adkins, D. Salyers, J. Couch. Row 4: M. Wright, W. Beverly, A. Kern, K. Lawson, M. Ringley, K. Freeman, K. Franks, W. Ratliff, E. Meade.

OFFICERS: Pres. — Mark Hincher, V. Pres. — Regina Bowlin, Sec. — Denise Branham, Treas. — Rhonda Hale, Reporter — Teresa Hillman. Sponsors: Bernard Farmer, Delaine Martin

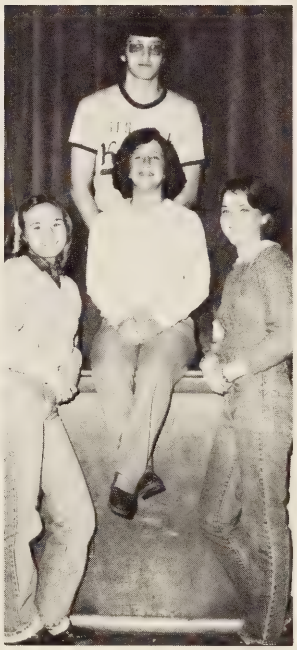

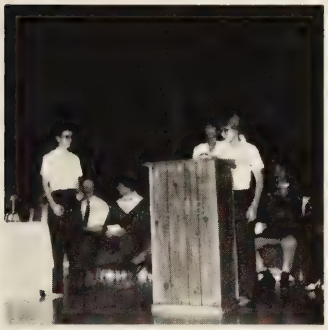

National Junior Honor Society

The purpose of the National Junior Honor Society is to create an enthusiasm for scholarship, to stimulate a desire to render service, to promote worthy leadership, and to encourage the development of character in all students in the 8th, 9th and 10th grades. Each year the NJHS sponsors a field day and a tea for the National Honor Society.

OFFICERS: Pres. — Angel Hale, V. Pres. — Mike Hincher, Sec-Treas. — Teresa Lawson, Reporter — Sherry Long, Photographer — Ruthie Funk

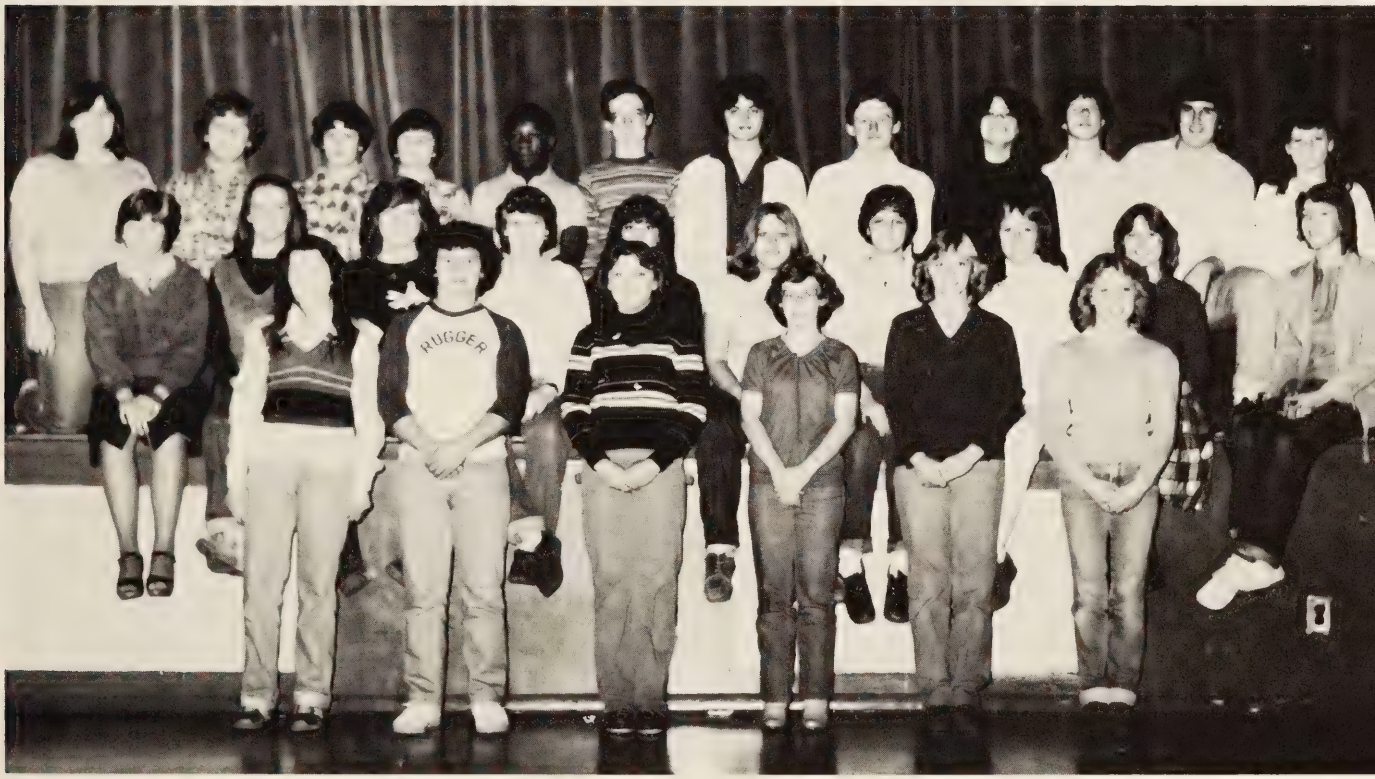

MEMBERS: 1st Row: Kim Greear, Alexander Day, Teresa Lawson, Gina Evans, Joy Porter, Sherry Long. 2nd Row: Hattie Elkins, Nancy Bevins, Regina Gouge, Jane Kennedy, Angel Hale, Ruthie Funk, Charlene Wingler, Cheryl Taylor, LeAnn Markham, Stacey Robinette. 3rd Row: Nadine Boggs, Jeff Gillenwater, Boyce Ringley, Tommy Beck, Larry Mooney, Joey Powers, Beth Perry, Freddy Atwood, Terri Gilbert, Mike Hincher, Raleigh Salyers, Robin Meade.

FBLA

Future Business Leaders of America (FBLA) is a national organization whose primary purpose is to provide, as an integral part of the instructional program, additional opportunities for secondary students in business and office education to develop vocational and career competencies and to promote civic and personal responsibilities. Classroom and FBLA activities are integrated in the business courses to meet the needs of all students enrolled.

The Coeburn Chapter of FBLA has been very active this year. The Chapter participated in the Clinch Valley Regional Fall Workshop and Spring Conference. At the Spring Conference eleven members won first place in their respective events and went on to participate in the State Conference held in Richmond. At the State level, the poster event placed fifth.

School and community activities in which the local Chapter participated include the work-study program for the purpose of increasing the business knowledge skills of our students as well as assisting the teachers with their clerical duties; a Thanksgiving fruit basket for the elderly at the Clinch Valley Manor; a Christmas Party, complete with gifts and treats, for the Headstart children; and Open House for the ninth and tenth graders to promote the Business Department.

The Chapter also engaged in several social activities through the year which include a fall outing at Mrs. Unita Olde's farm and a spring "get-together" in the Home Economics Department.

The Coeburn Chapter of FBLA sold candy as their annual fund-raising project. Part of the earnings were contributed to the March of Dimes Project HELP, a portion was given toward the purchase of a Xerox machine for the school, and the remainder was used for the operating expenses of the Chapter.

The school year was culminated with a skating party at a nearby skating rink to honor our senior FBLA members.

OFFICERS: Denise Branham — President, Adrian Collins — Vice-President, Mary Moore — Secretary, Regina Bowlin — Treasurer, Missy Wright — Reporter, Debbie Hagy — Historian, Jeanine Meade — Parliamentarian. SPONSORS: Mrs. Betty Rothwell, Mrs. Unita Odle, Mrs. Anne Hilton.

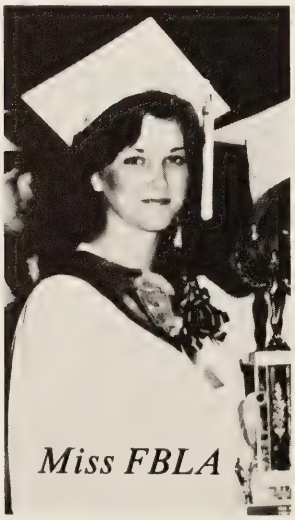

Miss FBLA

PICTURE #1
Sue Sexton, Norma Wireman, Sue Bates, Sandra Greear, Marcey Stanley, Debbie Miller, Cheryl Taylor, Jane Kennedy, Vonda Vance, Ruthie Funk, Jamie Buchanan, Linda James, Janet Burton, Denise Mullins, Gail Ramey, Charlene Wingler, Aaron Meade, Lisa Bell, Regina Gouge, Becky Lane, Robin Stair, Rhonda Kiser, Patricia Gibson, Tommy Stanley, Buddy Sheets, Marlene Stidham, Donna Mullins, Jane Bright, Beverly McKinney, Donna Willis

PICTURE #2
Myra Greear, Linda Hayes, Vicki Hill, Sherry Pridemore, Kathy Greear, Betty Salyers, Debbie Hagy, Rhonda Stallard, Gena Gibson, Kim Franks, Donna Salyers, Pam Franks, Vonda Vance, Margaret Ingle, Susan Rose, Cindy Hayes, Melissa Hughes, Melinda Hughes, Donnie Johnson, Woody Beverly, Anthony Collins, Eugene Meade, Tony Palmer, Christine McConnell, Karen McClellan

PICTURE #3
Jimmy Clark, Adrian Collins, Donna McCowan, Penny Hughes, Deanna Mutter, Bonnie Ketron, Jeanine Meade, Carlotta Bright, Rhonda Hale, Regina Bowlin, Rene Meade, Charlotte Moore, Gina Meade, Lori Fannon, Mary Moore, Mary Odle, MaDonna Hall, Tanya Mitchell, Eileen Livingston, Debbie Dandy, Rosa Collins, Tammy Ringley, Diana Mullins, Paula Love, Sharon Wingler, Denise Branham, Karen Adkins, Angie Addington, Annette Kern, Jennifer Helbert, Cindy Payne

Cheeseburger in Paradise

Future Homemakers of America is the National organization of students studying homemaking in high school. As an integral part of the homemaking system, F.H.A. provides opportunities for students to have additional experiences in planning and carrying out activities related to homemaking. The over-goal of the organization is to help individuals improve personal, family, and community living, now and in the future.

OFFICERS: PRESIDENT: Donna Salyers; VICE-PRESIDENT: Stephanie Thompson; SECRETARY: Pearl Brummette; TREASURER: Karen Adkins; REPORTER: Chris McConnell; HISTORIAN: Vickie Kerns; PARLIAMENTARIAN: Lee Mooney

ROW 1 — LEFT TO RIGHT
Lynn Dingus
Jeff Bond
Karla Lawson
Paula Lawson
Monte McClellan
Carolyn Deel
Janet Caldwell
Ted Blankenship
ROW 2 — LEFT TO RIGHT
Karen Adkins
Robin Culbertson
Denese Lane
Regina Bowlin
Stephanie Thompson
Rhonda Hale
Steven Greear

FHA

ROW 1-LEFT TO RIGHT
Carlotta Bright
Missy Wright
Vonda Vance
Leslie Perry
Sharon Wingler
Tammy Ringley
Lee Mooney
Kevin Johnson
Debbie Hagy
Adrian Collins
Joe Brummette
Reca Hayes
ROW 2
Frank Mooney

LEFT TO RIGHT
Tommy Hollyfield
Tony Palmer
Mark Stallard
Penny Hughes
Jennifer Smith
Gail Ramey
Tammy Adkins
Sherrie McCowan
Marcy Stanley
Kirk Boozer

LEFT TO RIGHT
Hershall Jessee
Benny Page
Ernie Mullins
Lisa Bell
Judy Keith
Donna Smith
Diana Salyers
Rhonda Teasley
Clara Osborne

LEFT TO RIGHT
Elizabeth Lawson
Rita Harvey
Sylvia Collins
Kathy Parrigan
Margaret Cantrell
Kevin Kiser
Wayne Roberts
Charles Bowers
Joe Collins
Eddie Meade
Kermit Buchanan

LEFT TO RIGHT
Mary Greear
Lori Fannon
Gina Meade
Donna Salyers
Bonnie Ketron

LEFT TO RIGHT
Vickie Kerns
Chris McConnell
Lynn Braden
Mary Moore
Darlene McConnell

Let Us Be . . .

The Co-ed Hi-y is a state affiliated, Y.M.C.A. sponsored service club whose main goal is to create, maintain and extend high standards of a Christian way of life throughout the school and community. One of its projects is to sponsor a bill at the Model General Assembly in Richmond each spring.

OFFICERS: Hattie Elkins — President, Becky Wyatt — Vice President, Joy Porter — Treasurer, Jeff Gillenwater — Secretary, Nadine Boggs — Chaplain MEMBERS: Steven Greear, Travis Younce, Gina Evans, Letha Lawson, Marcy Stanley, Jennifer Adkins, Glenda Salyers, David Lawson, Lynette Stallard, Mark Salyers, O'Donna Vicars, Sheila Mullins, Kathy Mooney.

Your Angels

The fellowship of Christian athletes has been in existence for three years with approximately 40 members each year. The group is part of a national organization with chapters in Junior High, Senior High, College and Professional sports, and in communities for adults. They have been involved in several projects since their beginning. They sponsor a Christmas assembly each year, raise money for school projects and club expenses and bring in Gospel singing groups for assemblies. The F.C.A. is open to any student athlete or cheerleader.

OFFICERS: Mark Hincher — President, Stephanie Walton — Vice President, Robin Meade — Secretary, Beth Perry — Treasurer, SPONSOR: Mr. Bill Dotson.

BERS: Su[illegible] nkenship [illegible]ne Buchanan, Terry Buchanan, Mike Da[illegible], David [illegible] Va[illegible] ame[illegible], Gena Gibson, Bobby [illegible]awater, Ca[illegible] Gr[illegible]r, Chuck [illegible], Brian Hall, David Hamilton, Andrea Hayes, [illegible]ichelle Ha[illegible], [illegible] Hincher, Mike Hincher, Chester [illegible]rook, Rich[illegible]ds[illegible]cs, Tam[illegible] Jewell, Greg Keith, Pete Lawson, James Main[illegible] Sherry Ma[illegible]ha[illegible] Donald Meads, Robin Meade, Tim [illegible]ade, Beth P[illegible]y, [illegible]dy Prio[illegible] Joe[illegible] Renfro, Carnell Rose, Ricky Sheets, Jen[illegible]er Shelto[illegible] Ra[illegible] Stout, Prentice Thompson, Jeff [illegible] Ke[illegible]et[illegible] Tur[illegible], Fred V[illegible], B[illegible]rnell Walton, Stephanie Walton, Robert Ye[illegible].

"Le Cerle Francaise"

Le Cerle Francaise 1981 participated in a variety of activities. Included were: Can-Can and Artist Dress-Up Initiation Day; Teacher appreciation Day at Christmas where the teachers were treated to a variety of french delicacies; the French-Spanish Basketball Game in which the French Club emerged victorious; the "Tour de Coeburn" bicycle race and picnic; the Mardi Gras Fiesta, which reflected an Oriental theme; and a skating party. It has been an outstanding year for the French Club.

OFFICERS: President — Kim Franks, Vice President — Mark Hincher, Secretary — Teresa Hillman, Treasurer — Angel Hale, Reporter — Freddie Atwood, Sargeant at Arms — Jeff Bond, Robert Yeary.

Members

Jeff Bond
Mark Hincher
Kim Franks
Anthony Salyers
Freddie Atwood
Robert Yeary
Woody Beverly
Sherry McCowan
Janet Burton
Becky Lane
Angel Hale
Ruthie Funk
Jamie Griffith
Robin Meade
Terri Gilbert
John Hall
Richard Issacs
Debbie Miller
Debbie Hamilton
Ginger Beaver
Tommy Beck
Brad Rose
Kim Lawson

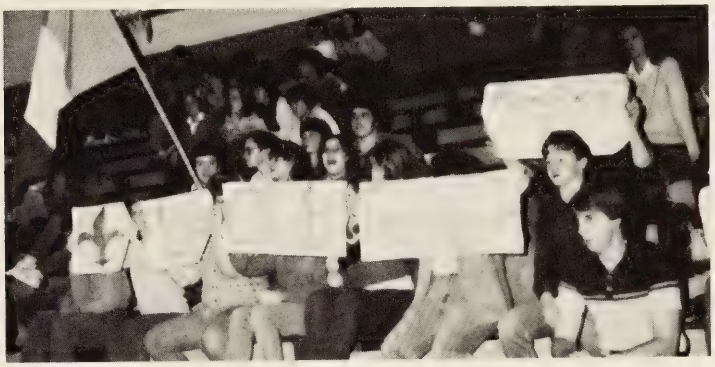

Members

Nadine Boggs
Sherry Long
Jeff Gillenwater
Robin Stare
Dave Lawson
Teresa Lawson
Trudy Mullins
Hatti Elkins
Jennifer Shelton
Scot Powers
Tony Palmer
Pete Lawson
Boyce Ringley
Barry Buchanan
Joey Powers
Betty Holbrook
Doug Davis
Nancy Bevins
Bernerd Walton
Gina Evans
Tommy Williams

Sponsor: Linda Jessee

Spanish Club

The Spanish Club is a very exciting and ambitious club. The 1980-81 Spanish Club achieved many sought goals and activities. They are a very active club, as they engage in games, picnics, dances, parties, and an initiation. The Officers of the Spanish Club are: Annette Kerns — President, Mike Hincher —. Secretary, Larry Mooney — Treasurer, Mark Kerns — Sergeant at Arms, Ms. S. D. Hall — Sponsor.

El Conquestors

Angela McNeil, Joe Mooney, Larry Mooney, Charles Carver, Tammie McConnell, Donna Willis, Alex Greer, Mona Gouge, Melissa Stallard, Cheryl Taylor, David Gilbert, Joy Porter, Dwight Gibson, Jimmy Fleming, Vicky Hill, Stacey Robinette, Julia Brantham, Angie Ring, Marsha Bright, Beth Perry, Glenda Keith, Brian Pina, Kenneth Hale, Jane Kennedy, Eddie McCowan, Beverly McKinney, Mike Hincher, Carlota Bright, Barry Gibson, Clarence Hall, Joey Renfro, Melinda Hughes, Melissa Hughes, Andrea Hayes, Jenny Flannary, Lora Fannon, Donna Mullins, Lisa Stallard, Annette Kern, Mark Kern, Eugene Meade, Sherry Pridemore, Daniel Jackson, Ray Helbert, Wade Kennedy, Ronnie Adkins.

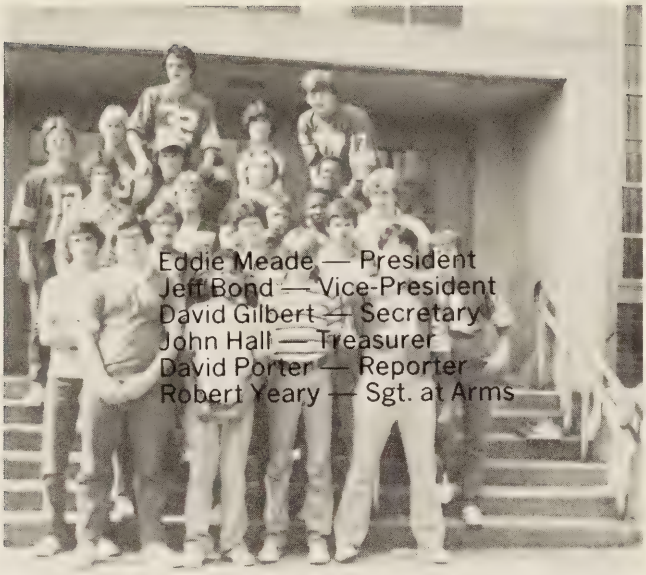

Eddie Meade — President
Jeff Bond — Vice-President
David Gilbert — Secretary
John Hall — Treasurer
David Porter — Reporter
Robert Yeary — Sgt. at Arms

Key Club and Knightettes

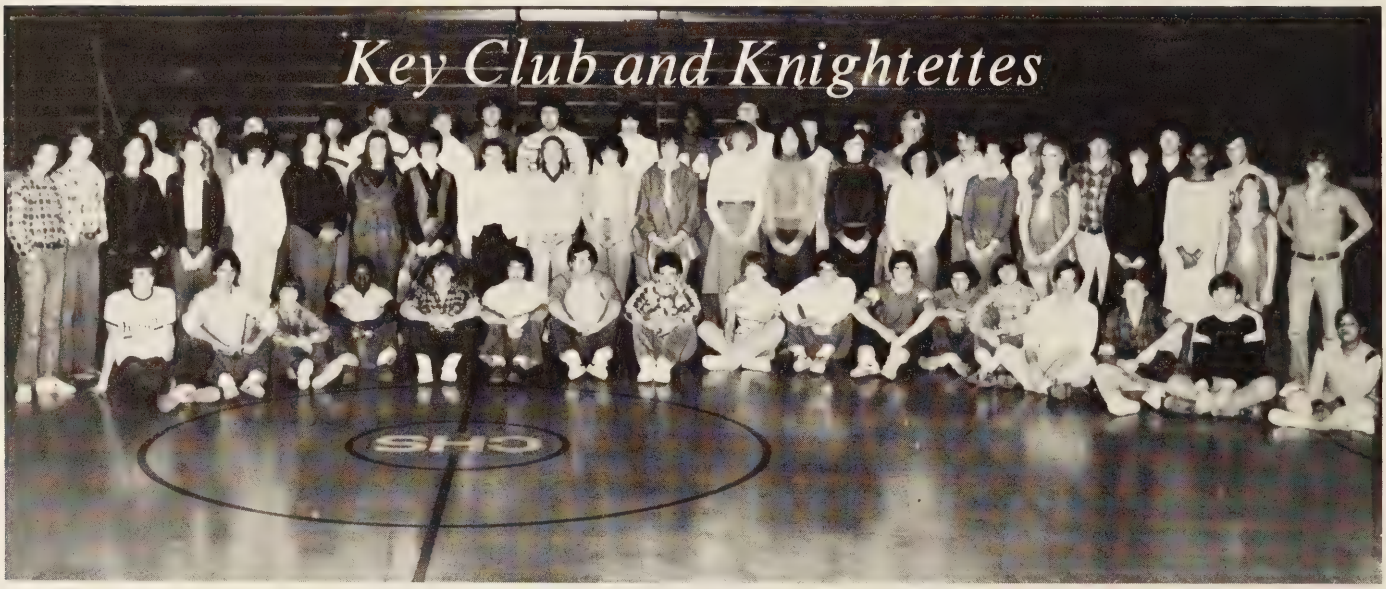

Denese Lane — President
Teresa Hillman — Vice-President
Cindy Payne — Sec.-Treas.

Key Club

Row 1 — (Kneeling) — Left to Right — S. Salyers, N. Adkins, B. Walton, J. Collins, B. Sheets, J. Hall, W. Beverly, A. Salyers, W. Stallard, K. Couch
Row 2 — Left to Right — D. Bryant, J. Bond, A. Collins, T. McCoy, C. Pannell, W. Ratliff, P. Lawson, D. Gilbert, R. Yeary, M. Ringley, K. Johnson, J. Clark, M. Hincher, L. Mooney, E. Meade, D. Porter, K. Lawson
Row 3 — Left to Right — T. Williams, C. Carver, A. Collins, C. Holbrook, M. Hincher, G. Meade, P. Bartley, S. Powers, L. Mooney, F. Mooney, J. Sanders, S. Powers, D. Deel

Knightettes

Row 1 — Left to Right — L. Adkins, S. Thompson, R. Hale, R. Bowlin, D. Salyers, K. Franks, K. Freeman, S. Walton, J. Helbert, J. Griffith, A. Hale, B. Lane
Row 2 — Left to Right — D. Branham, J. Branham, C. Payne, A. Addington, A. Kern, N. Bevins, D. Lane

JOHN H. RING TRUCKING

Coeburn, Va.

FREE-WHEELER MOTORS, INC.

FREE-WHEELER

Highway 58-A
P. O. Box 691 — Phone 395-3305
Coeburn, Virginia

LAYS HARDWARE & FURNITURE CO.

HARDWARE Lays FURNITURE

COEBURN CABLE CO.

Phone 395-3111

LAWSON'S FLORAL

JACK'S FLORAL & GIFTS

Owner and Manager:
Jack and Virginia Bowlin

Congratulations Graduating Seniors!

The Wise County National Bank

Member FDIC

MOUNTAIN TOP
DELI-STOP

Wise, Va. Phone 328-2837

POUND HARDWARE
FURNITURE CO., INC.
"We Service What We Sell"
Maytag — RCA — Frigidaire
Pound, Va. 796-5435

BUDDY'S APPLIANCE
CENTER
Beverly Hills, Wise, Va.
General Electric — RCA — Maytag
Litton — Kitchenaid
328-8611

PORTER AUTO SALES
Pontiac — Oldsmobile — Chevrolet
Phone: 762-5516 St.Paul, VA

Compliments of
SOUTHERN MINE SUPPLY
Norton, VA 679-5400

Compliments of
CLOTHES LINE
St. Paul, VA 762-5679

SHERWIN WILLIAMS
Vic and Kirby
864 Park Avenue
Norton, VA 679-1059

NORTON FLORAL CO.
OF ST. PAUL
Delmer Wilson — Owner 762-5004

Compliments of
CLINTWOOD SEWING
AND
ELECTRONICS

BILL'S BARBER
AND
STYLE SHOP
Coeburn, VA 24230

Western Auto associate store
the Family Store

WISE HARDWARE
AND FURNITURE CO.
"Everything for the Home"
Norton, VA 679-0331

MID MOUNTAIN PARTS
OF VIRGINIA, INC.
Coeburn, VA (703) 395-2208

PARK'S BELK
Fashions for Home and Family
Norton, VA 679-2100

Compliments of
3 WAY MOTEL, DINER
AND
GAME ROOM
Coeburn,VA 395-3311

COHEN'S INC.
"Quality Since 1899"
Norton, VA 24273

OLDE SALEM
CABINET SHOP
Front Street
Coeburn, VA 395-5257

LAWSON ENTERPRISES
TIRE, INC.
Norton, VA 679-2880

COEBURN CINEMA 1 & 2
Marty Shopping Center
Coeburn, VA 395-6373
Jeff Kiser
Owner — Manager

THE GEMSTONE
Big Stone Gap, VA 24219
Phone 703-523-4740

FOWLERS BARBER SHOP
AND
BOUTIQUE BEAUTY SHOP
Phone: 395-5639

GLENN R. TANKERSLEY
Attorney-at-Law
401 East Wood Avenue
Big Stone Gap, Virginia 24219
fice
03) 523-0557
Residence
(703) 523-2181

BUCHANAN FURNITURE CO.
Furniture of Distinction
Coeburn, VA
395-3113

Compliments of
GLENN ROBERT'S
FIRESTONE
Norton, VA

COEBURN PRODUCE
WILCOX DRUG COMPANY
Coeburn

VIRGINIA SUPPLY
513 Park Avenue, N.E.
Norton, VA 24273
Phone: 703-679-0200

Both of You
BEAUTY SALON
Margaret Smith
Owner — Operator
Coeburn, VA

TEXACO
Coeburn, VA

HAMPTON'S DISCOUNT
CENTER
"Clothing and Shoes for the Entire
Family at Low Prices"
Coeburn, VA

SECCO MACHINE TOOL
COMPANY, INC.
O. Box 759
Coeburn, VA

ROGER'S GROCERY
Coeburn, VA
395-6432
C. R. Glover
Owner

C.C.C.
SPORTING GOODS
Phone: 395-6432

Compliments of
MAGIC MART
Norton Square Shopping Center

HILTON BROTHERS
5-3230
Coeburn, VA

COEBURN AUTO BODY, INC.
Roger B. Hagy
President
Coeburn, VA
24230

FASHIONETTE BEAUTY SALON

395-3506 Coeburn, VA

MORGAN McCLURE CHEVROLET

Coeburn, VA

Patrons

Patty Roberts — Coeburn, Va.
Norton Coal Co. — Norton
Jims Minute Mart — Wise
Giovannis Pizza — St. Paul
Phillips 66 — Coeburn
Gilleys Jewelers — Big Stone Gap
Bread and Chicken House — Big Stone Gap
Zackies Bargain Store — Big Stone
Plaza Drug — Big Stone Gap
G & G Enterprises

SEXTONS FLOWER INC.
328-6501 Wise, Va.

FROSTY BOSSIE

Coeburn, Va. 395-2083

SUNBURST ELECTRONICS

Your sound headquarters complete sales and service of television, stereo, or CB radios, 8 tracks, cassettes, and all accessories.

Front Street
Coeburn, Va.

Frank M. Ward, Owner
395-3983

Well, we've made it through another year together without any problems. But of course, friends can make it through just about anything TOGETHER!

Don't forget all the things that have happened during the past year, the ball games, the pep rallies, and especially that bunch of crazies that sat in the back corner in Study Hall.

What are you going to do after you graduate? I'll still be working at Piggly Wiggly. I like it there a lot. All the people I work with are great, and they really like helping the shoppers (including you, I hope) find just what they're looking for at low, "down-to-Earth" prices. That really means a lot with money as scarce as it is in this day and time. Hope you'll get by to see me often!!!!

I could write all day, but that "Special Someone" in your life is tapping me on the shoulder, wanting to autograph your yearbook.

Best wishes in anything you decide to do. If anyone in the world can succeed, YOU CA

Remember Me Always,
"Pig" Wiggly

PIGGLY WIGGLY
PIGGLY WIGGLY
The Original
SELF SERVICE
TRADE MARK OF PIGGLY WIGGLY CORP

Remember . . .

PEOPLES BANK INC.

Castlewood, Virginia 762-5541
Lebanon, Virginia 889-4815
Honaker, Virginia 873-6881

abc Radio News

Virginia Network News

WLSD

AM 1220

FM Stereo 93,5

Music * News * Sports

D. S. BUCK INC.

Distributors of Texaco Products

Phone:
762-5556 St. Paul, Virginia
628-2933 Abingdon, Virginia
966-4872 Bristol, Virginia

OLD DOMINION BANDAG INC.

bandag

Cold Process Recapping

Preston Carter
751 W. Main St., P.O. Box 151
Appalachia, Virginia 24216
Phone: 703-565-0452

C. R. PATE & COMPANY INSRUANCE

Phone:
762-5544 St. Paul, Virginia
328-5441 Wise, Virginia

ST. PAUL BUILDERS

Concrete and Light Weight Block
for Better Construction.
Use a Better Block!
Lumber — Building Supplies — Paint
Hardware

Phone: 762-5513 Box 397
762-5514 St. Paul, Virginia

A WINNER!

on or off the field

KING COAL MOTORS

Norton, VA 679-2625

Rish

Top Lines of Construction Mining
and Industrial Equipment
Sales * Rentals * Parts * Service

MARTY
SHOPPING
CENTER

MARTY

MARTY
GAS
AND DIESEL

PEOPLES BANK OF POUND

Member FDIC

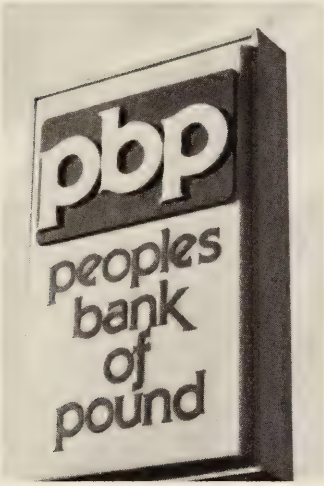

SELF SERVE

Coeburn, Norton,
Wise, St. Paul

THE POST

Big Stone Gap, VA

STURGILL
FUNERAL HOMES

P O Box 1068
WISE VIRGINIA
Phone (703) 328-5751

P O Box 609
COEBURN VIRGINIA
Phone (703) 395-3263

FLEMING'S BODY SHOP

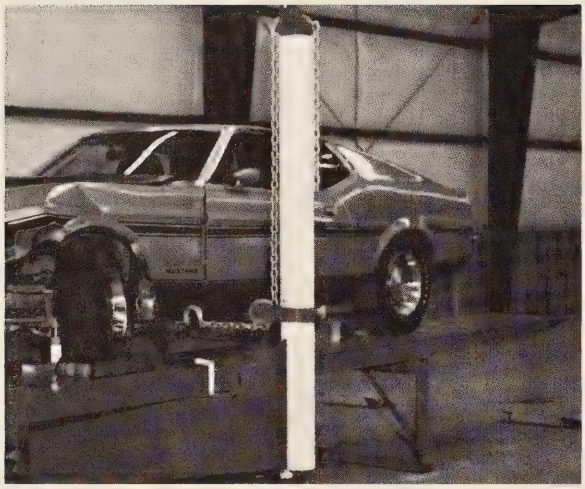

24 Hour Wrecker Service — 7 Days a Week
Specializing in Frame Work Foreign and American Cars.

Phone:
395-2478

P.O. Box 457
Coeburn, Va.

LONESOME PINE COCA-COLA BOTTLING CO.

Norton, VA

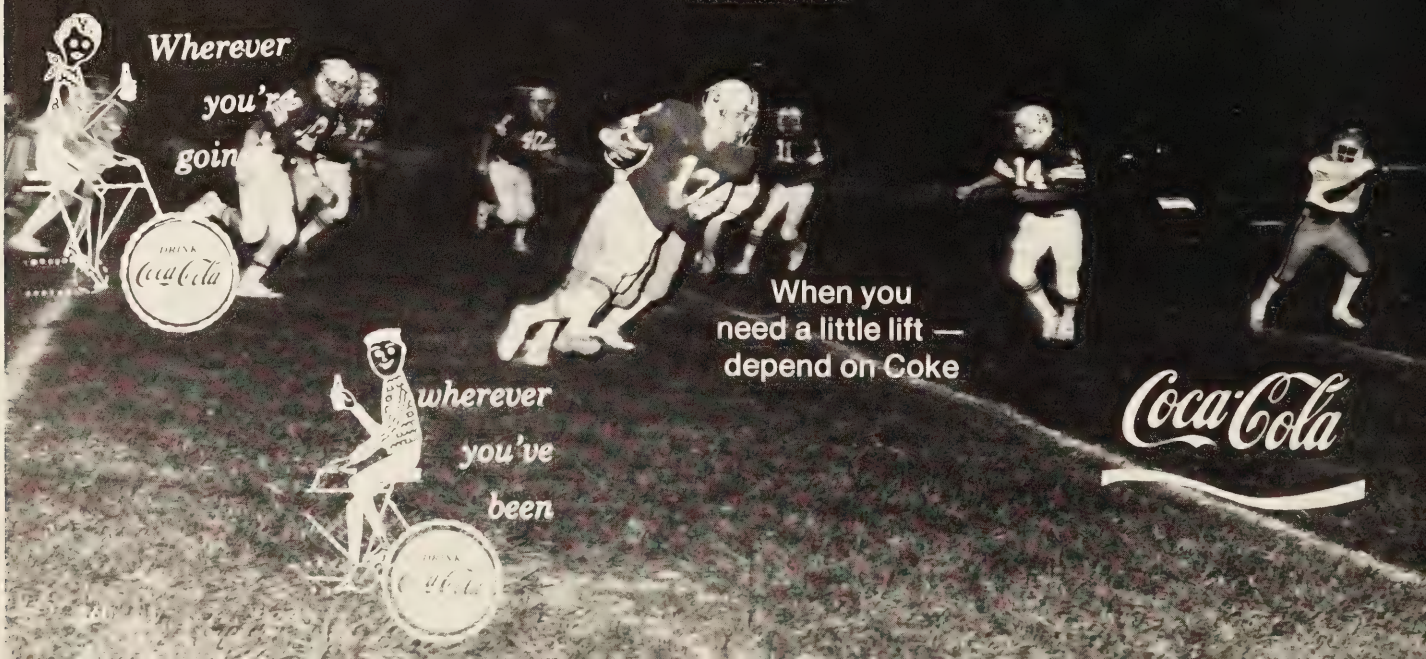

CLINTWOOD LUMBER AND SUPPLY, INC.

"Everything to Build Anything"
Clintwood, Virginia

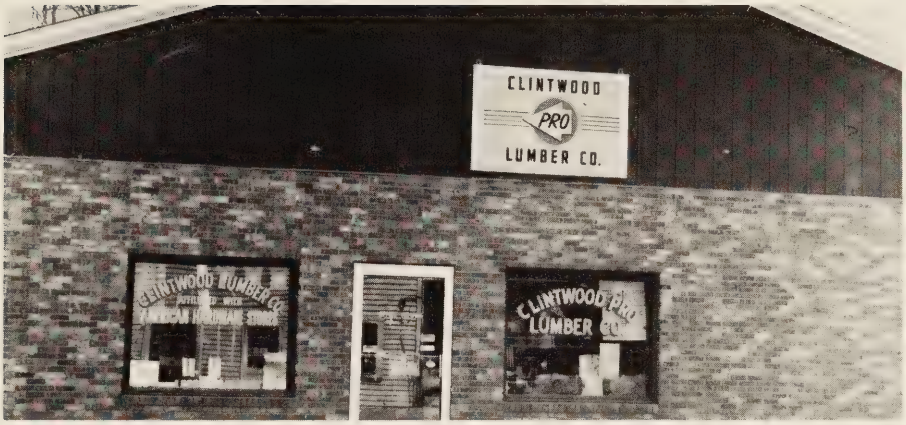

SMITH UPHOLSTERY

Front St. 395-6461 Coeburn, Va.

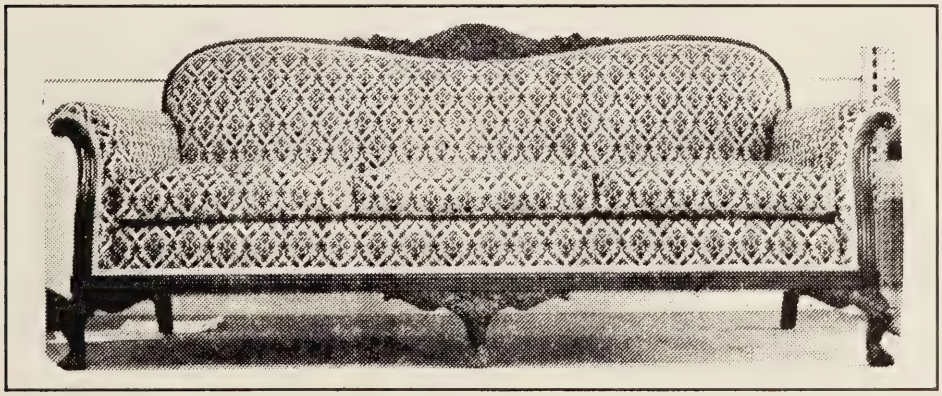

David Smith
PO Box 662
Coeburn,Virginia 24230

Free Estimate
Pickup — Deliver
Auto Furniture

Custom upholstery service, auto and furniture. Large selection of materials, also diamond and roll pleated. We can build from the frame up. Broken springs no problem. Many styles can be changed to suit customer. We also buy and sell used furniture and antiques.

PAY LESS SUPER MARKET

Coeburn, Va.

WITT MOTOR COMPANY, Inc.

CHEVROLET BUICK Cadillac

"WHERE GOOD THINGS HAPPEN!"

517 Park Avenue S.W.
Norton, Virginia

Phone
679-0212

Compliments
of

PARK AVENUE
HOSPITAL
INC.

Compliments
of

ESTES FUNERAL HOME

HUNSAKER ELECTRIC

Coeburn, Virginia

395-3928

FARMERS EXCHANGE BANK

BLACK DIAMOND

Savings and Loan association, Inc.

Norton, Richlands, Pennington Gap

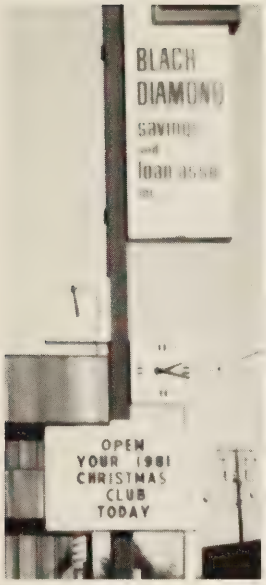

A.M.
135 DKC

F.M.
106.3 M.C.

WNVA
Your Sports Station
for
Southwest Virginia
and
Eastern Kentucky

Marty Shopping Center

BEN FRANKLIN

We Bring Variety to Life

Roll On Down

DOTSON
CHEVROLET — OLDS, INC.

212 E. 5th St.
Big Stone Gap, Va. 24219
Phone 523-0130

BOWLIN FLORIST

COEBURN EXXON

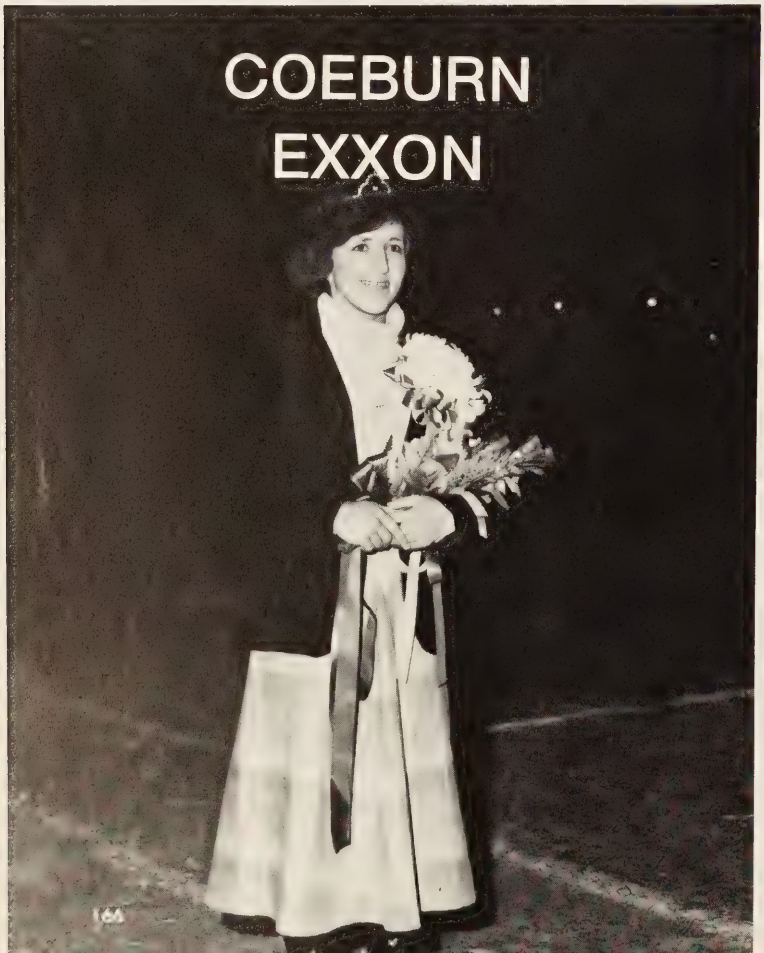

NATION WIDE INSURANCE

LAMBERT PHARMACY

W. C. LAMBERT, PHARMACIST - - - - COEBURN, VA. 2423

TELEPHONE 395-2281

LEG-
G
FO-
RD
Norton

Mer-
cury
Linc-
oln
Va.

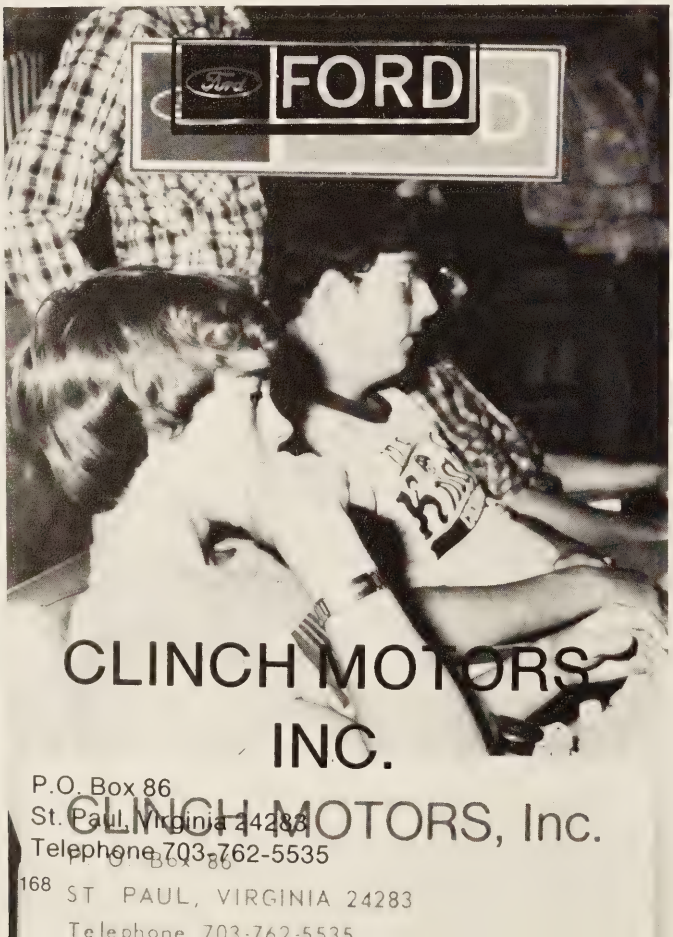

CLINCH MOTORS
INC.

P.O. Box 86
St. Paul, Virginia 24283
Telephone 703-762-5535

CLINCH MOTORS, Inc.
P. O. Box 86
ST PAUL, VIRGINIA 24283
Telephone 703-762-5535

FIRST NATIONAL
EXCHANGE BANK

St. Paul, Va. 24283

LOWE'S
Coeburn, Va.

CLINCH VALLEY LANES

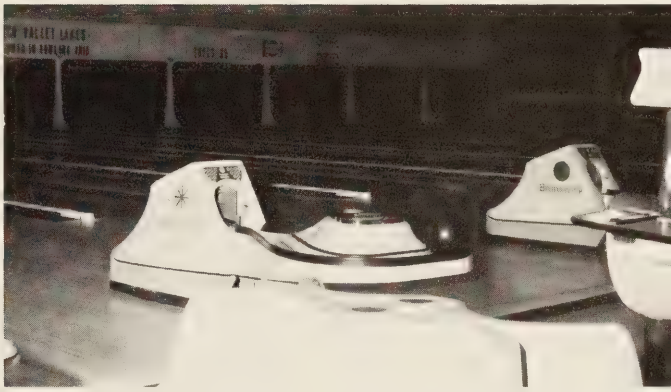

Phone 328-6776
Wise, Virginia 24293

WESTMORELAND COAL COMPANY
Stonega Division

BLACKWOOD MOBILE HOME SALES

Compliments of

NORTON COMMUNITY HOSPITAL

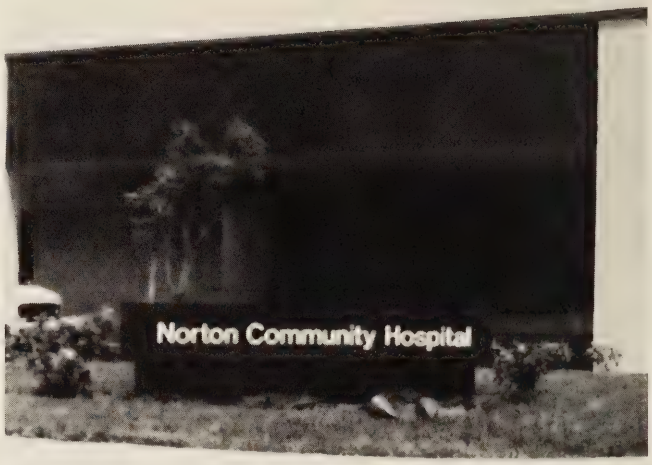

COEBURN LUMBER & SUPPLY CO.

For Your Home and Building Needs

Call 395-2313
395-3027

HUFF COOK
FUNERAL
HOME

DAVE'S
Coeburn, Norton

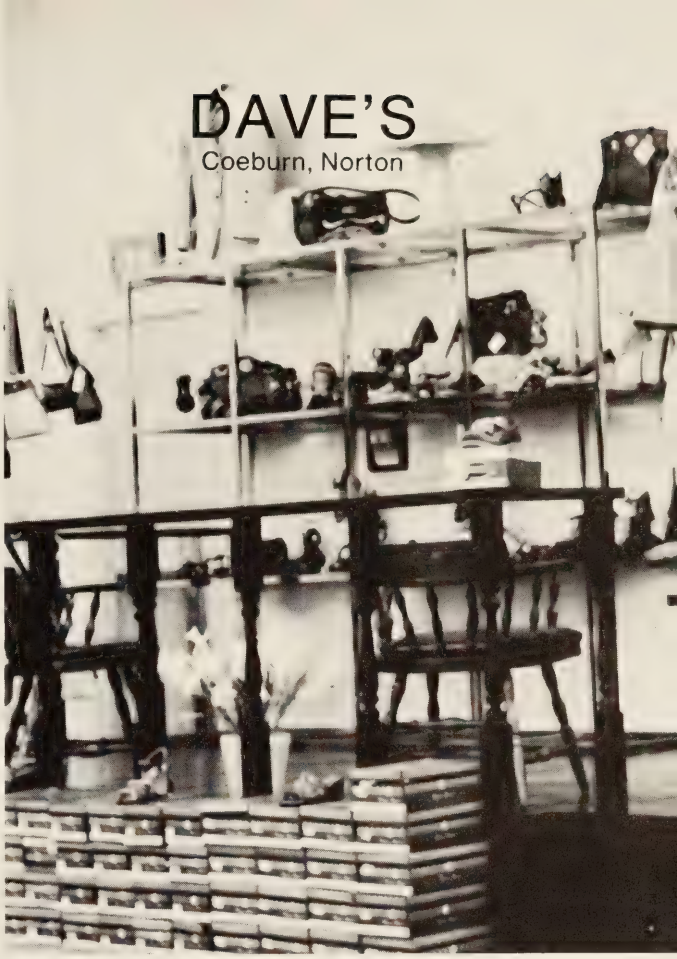

Norton, Wise
Pound

Best Wishes
Class of '81

LONG JOHN SILVER'S
Coeburn, Virginia Phone 395-5254

THOMPSON & LITTON, INCORPORATED

THE NORTON PRESS, INCORPORATED

Publishers of The Coalfield Progress

A Newspaper Covering Wise County and the Virginia Coalfields

Commercial Printing
Offset and Letterpress

Norton, Virginia
Phone 679-1101

FUNK DRILLING CO., INC.
Complete Water Systems Installed
Coeburn, Virginia
Phone: 395-3392

Will Haul Anything! Specializing in Sand, Gravel, and Coal.

Manning Trucking Co., Inc.

BUTCH MANNING, Owner
Business Phone: 703/679-1781
Home Phone: 703/679-4370

Rt. 4, Box Y
Coeburn, Va. 24230

TAYLOR FURNITURE AND APPLIANCE CO.

Home of Quality Furniture

P.O. Box 125
Castlewood, Virginia 24224
Dennis Taylor — Owner
Raymond Halloway — Manager

Factory Authorized RCA — Zenith TV
and Stereo Service

RAY'S GROCERY & TV SERVICE

Groceries — Notions — Produce
Where Your Business Is
Appreciated
Banner, Virginia 24231 Phone: 395-5247

SOUTHWEST OFFICE SUPPLY

— Supplies — Machines — Repairs —
205 Main Street
Wise, Virginia

All Your Automotive Needs

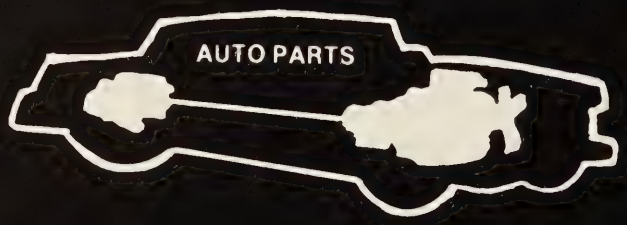

Auto ••• Parts

East Riverside Drive
St.Paul, Virginia 24283
Phone 762-7191

RING COAL

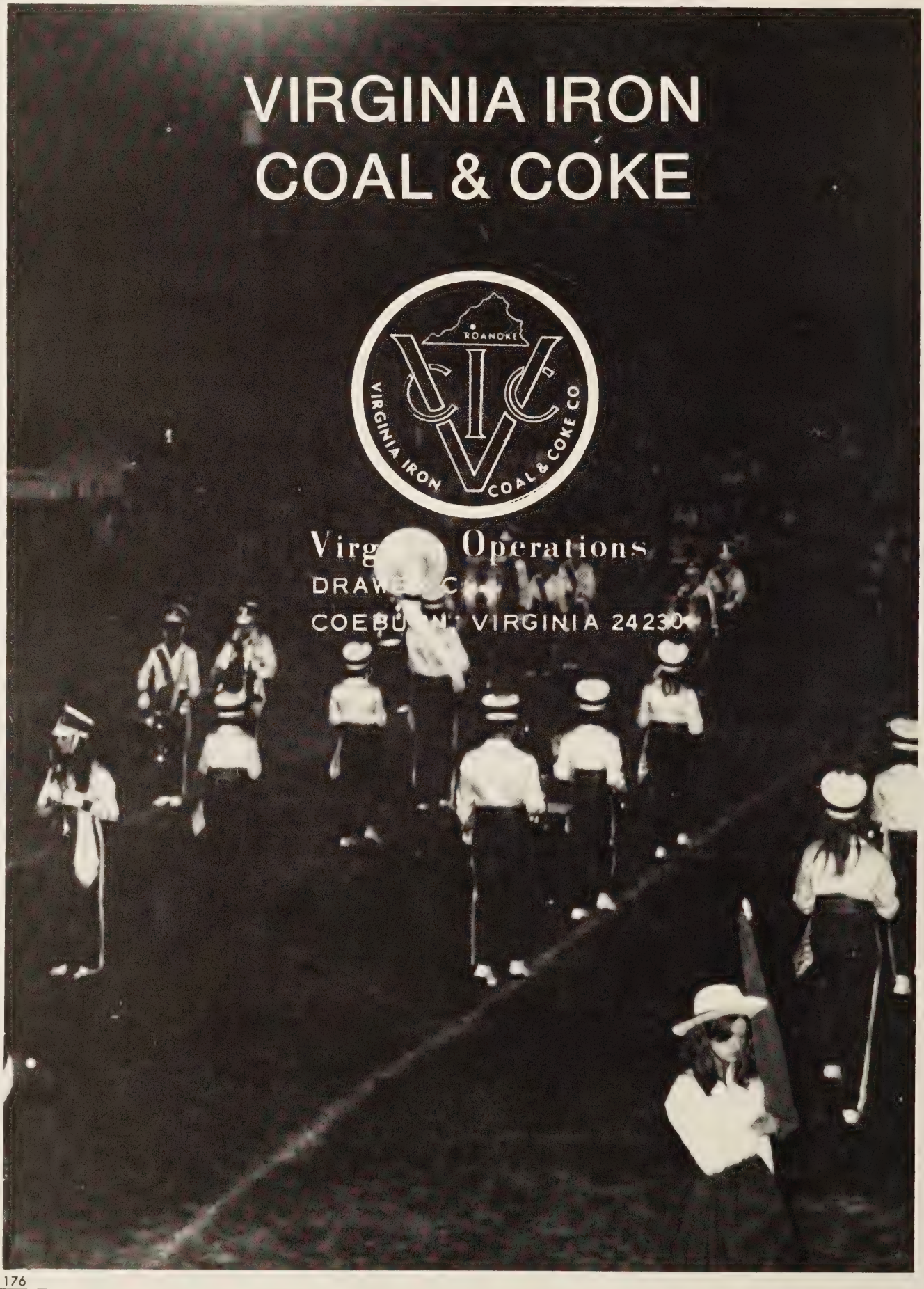
VIRGINIA IRON
COAL & COKE
ROANOKE
VIRGINIA IRON COAL & COKE CO
Operations
VIRGINIA 24230

FIRST STATE BANK
OF WISE

1st

STALLARD
STUDIO OF PHOTOGRAPHY

By Appointment
Phone 796-5002

Indian Creek Shopping Center
Just Off the 4-Lane Exit on Old Hwy 23
Pound, Va.

SHELTON-WITT
EQUIPMENT
CORPORATION
Komatsu, Creek, Michigan
Joy Air Compressors
Rt. 23 328-802a7

STYLING WORLD
SSN 225-62-1813
Route 2, Box 436 Ph. 679-0570
Wise, Va. 24293

Owned by
Claudine Thompson Brenda Hask

Compliments of

COEBURN MEDICAL OFFICE

Coeburn, Virginia

THE INN
at
Wise Courthouse

Excellent Steaks
and
Seafood
Open 6 a.m. till 11 p.m. for Dining

His & Her shop
POUND

His only
NORTON

WHITESTONE CO.
Castlewood, Va.

Crushed Stone . . .
Mine Safety Dust . . .
Agriculture Lime . . .
Sand . . .

Phone 762-5563

MARSHALL'S DEPARTMENT STORE
Coeburn, VA
395-3201

Pittston People

Ready to mine the coal of tomorrow

A new world coal study says that we must triple world coal production by the year 2000 if we are to meet our energy needs. Much of that increased production is going to come from the mines of eastern U.S. coal fields.

Pittston people are ready. More than 7,000 Pittston men and women make up one of the most experienced coal mining teams in the world. They produce premium-quality metallurgical and steam coal mostly from deep mining operations in Virginia, West Virginia, and eastern Kentucky. They have made Pittston the nation's largest independent coal producer and its leading coal exporter.

From Appalachian coal seams, the Pittston miners produce coal from one of the largest coal reserves in the East. The quality of Pittston coal has won it a worldwide reputation for excellence.

With new ultra modern mining complexes constructed at a cost of several hundred million dollars in the last half decade, Pittston people now have the capacity to produce more than 28 million tons a year when the demand is there. That investment alone demonstrates Pittston's faith in the future of coal and the people who mine it.

Pittston people are ready now—and for 2000.

The Pittston Coal Group
Lebanon, Virginia 24266
703-889-4000

PITTSTON Coal

Faces

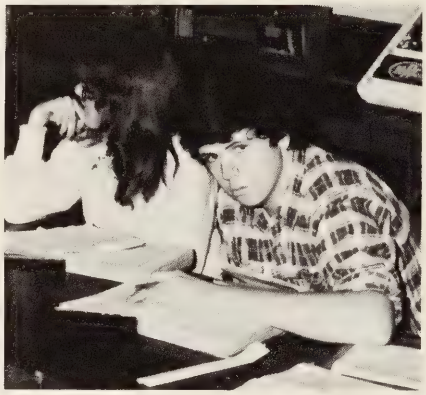
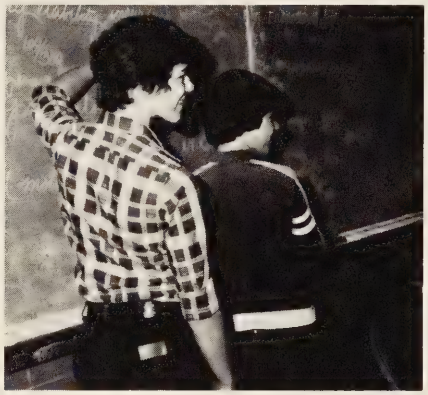

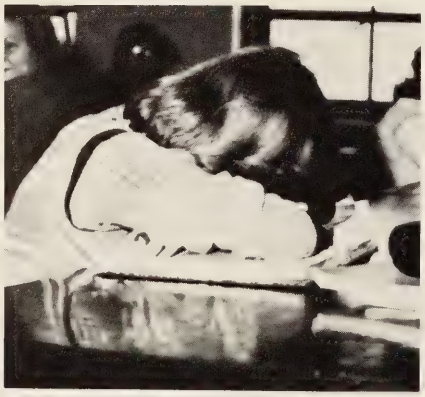

. . . . . To Remember . . . . . .

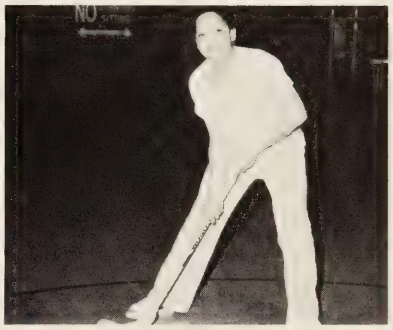

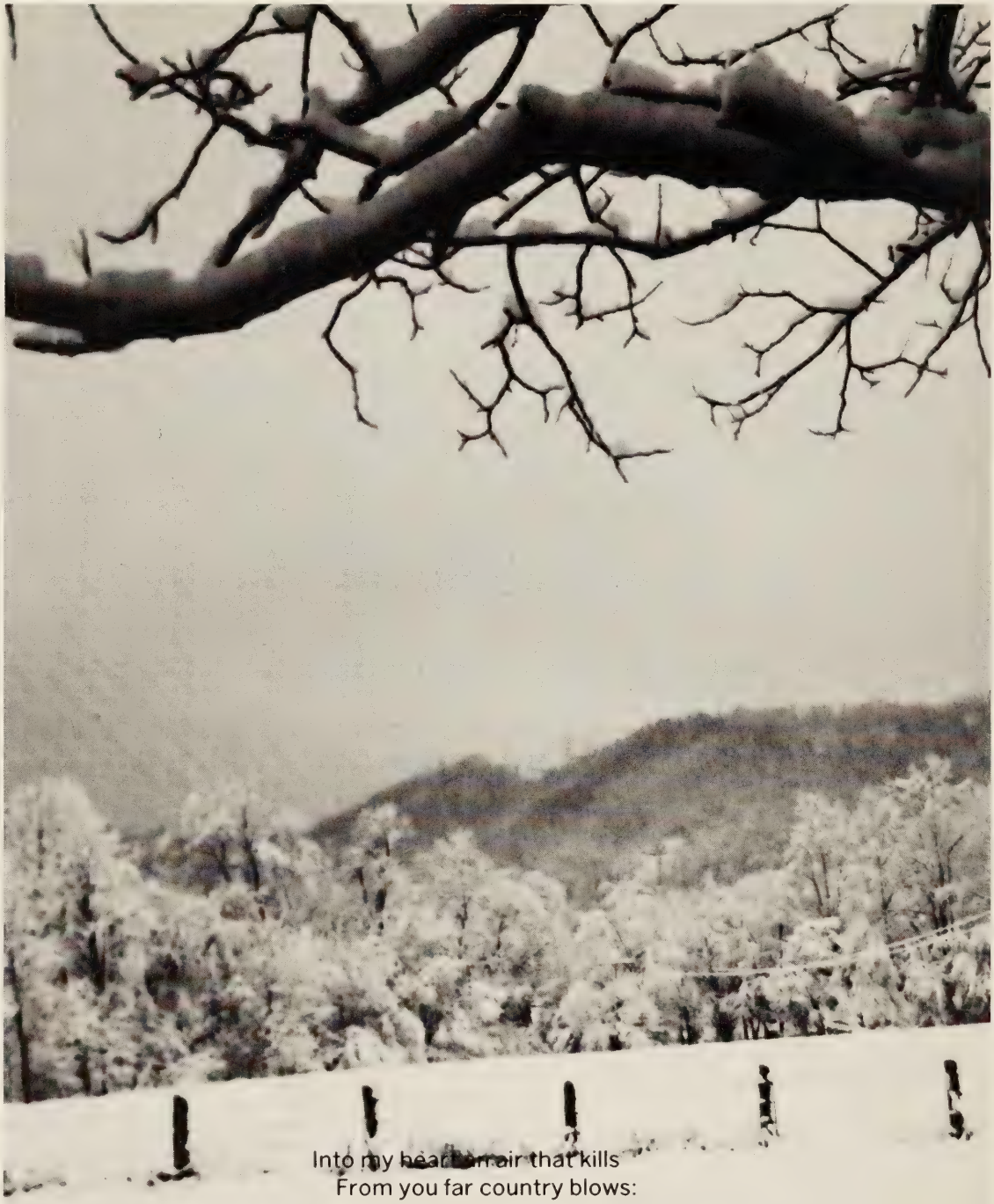

Into my heart an air that kills
From you far country blows:
What are those blue remembered hills,
What spires, what farms are these?

That is the land of lost content,
I see it shining plain,
The happy highways where I went
And cannot come again

Autographs

1981

COEBURN
COMMUNITY LIBRARY
COEBURN, VIRGINIA

LONESOME PINE REGIONAL LIBRARY
3 1720 01390 9847